Oakland and vicinity—Fair, except cloudy or foggy tonight and in the morning—moderate westerly winds.

Oakland Tribune

Exclusive Associated Press Service
United Press
International News Service

HOME EDITION

VOLUME LXXXXI—THREE CENTS—SUNDAY TEN CENTS | OAKLAND, CALIFORNIA, SATURDAY EVENING, AUGUST 2, 1919. | 16 PAGES | NO. 167.

CHIEF LYNCH SAYS HE SAW CRAP LAYOUT

Tells of Visit to Bartenders' Club and Describes Size of Bankroll; Was Accompanied by Nedderman, He Says

Sergeant Coley Testifies That Loorz and Cockrell Both Visited Nedderman in His Office on Several Occasions

Witnesses to corroborate state's testimony already given were presented to the jury in the David W. Cockrell trial before Judge James G. Quinn this morning. Though Saturday sessions of court are unusual, Judge Quinn directed this that the case might be hurried to a conclusion within the time limit he has specified.

Police Chief J. F. Lynch again told of the visit to the Bartenders' Club which he and former Chief John H. Nedderman made just after Nedderman took office, of their finding the lay-out for a crap game there, together with a "bank roll" of about $300. Both he and Nedderman, said Chief Lynch, warned Herman Loorz, proprietor of the place, against conducting illegal games.

Sergeant C. L. Hemphill told of raiding the lottery place of Jue Moy at 1121 Webster street on July 18, 1918, and arresting Jue. Sergeant V. J. Coley identified an order issued July 19, taking effect July 20, removing Hemphill to the Melrose station as acting lieutenant. Coley testified this was a raise in position, but admitted that no increased pay went with it and that an acting lieutenant would command a district only in the absence of the captain thereof.

SAYS HE SAW LOORZ IN CHIEF'S OFFICE

Sergeant Coley again described the corner of the second floor of the city hall where the chief's offices are located. He said he saw Hermann Loorz in Chief Nedderman's office three times and Cockrell twice. Coley had the adjoining room, acting as Nedderman's clerk. He admitted he was several times away from his office. He showed three ways by which Nedderman's office could be entered. Once, he said, he saw Cockrell in Nedderman's office, though Cockrell had not gone there by way of his, the witness', office.

George N. Agnew declared he had been a partner with Jack Woolley and Cockrell in the Dunbar Club. This was a "social club," he said, but stated also that craps had been played there as a percentage game. W. W. Madison, assistant manager of the Hotel Oakland, testified to Cockrell's room number and telephone number. Other details relating to the memoranda of these data, given Jue Moy by Cockrell, were stipulated as the testimony of witnesses, whose time on the stand was thus saved.

That the letter which District Attorney Ezra Decoto wrote to Commissioner F. F. Morse regarding evidence taken in the latter's investigation prior to the grand jury probe will be used in the present trial if the defense can get a chance to work it in, was indicated today by attorneys for Cockrell. This letter, introduced in the Morse hearing yesterday, directs Morse to keep secret the transcript of his examinations.

The letter was written on May 3. In part it reads:

"I also demand that no portion of the testimony taken by you be made public or be given by you or any of your subordinates to any of the persons interested or charged."

TRIED TO IMPEACH LOORZ' TESTIMONY.

In the trial of former Chief John H. Nedderman, Peter J. Crosby, his counsel, attempted several times to secure from the defense a copy of this transcript, but finally procured one elsewhere in spite of Decoto's order. Testimony of Captain of Detectives Walter J. Petersen before Morse, that Herman Loorz said his first two payments were of $100 and his third of $200, instead of $200 and $250 respectively as is now testified, have been used to impeach Loorz' testimony.

Phillip M. Carey strove for hours yesterday to break down the testimony of Jue Moy, but time after time the Chinaman proved an even match for him. On only one point of interest was his testimony at all troubled by the cross-examination. He had said that after he paid money to Cockrell his places were not raided. The defense attorneys cited a number of dates on which lottery players were arrested at the addresses he gave, though these did not involve what he had called "three - hundred - dollar arrests," where the proprietor also was taken.

COURT BAILIFF IS KEPT BUSY.

Time and again through his cross-examination, when he made some particular sally against Carey, or when the naivete of his remarks was particularly amusing, the court bailiff had to rap loudly for order. One time when Jue Moy, intent upon convincing Carey, leaning forward in his chair and said: "Now listen, my very dear friend," he was greeted with a gale of laughter from the lobby, especially when Carey immediately and vociferously protested that he was not Jue's friend.

Confucianism found a place in the testimony when, telling what would happen to him if he told a lie, Jue gave it as his opinion that not only he but his family would suffer and

(Continued on Page 3, Col. 1)

General Strike Call for Swiss Workers

ZURICH, Switzerland, Aug. 2 (Havas).—The labor executive committee of Olten, Canton of Soleure, has proclaimed a general strike.

Police Chiefs Just Like Other Men, Opines Jue Moy

These are specimens of the Oriental wisdom with which Jue Moy, lottery proprietor and tobacconist, regaled Judge Quinn's court:

If I tell a lie I am bad and all my family is bad and my brothers and cousins and granfather are bad; and they die and they bad then, too. All bad, before die and after die.

The older I get my head get worse for figures.

Down at lottery joint I always keep not one eye open but two eye open.

You lawyers very, very particular. You make too long sentences. You try mix me up.

I getting old now. Got sense enough know what to do without somebody telling me.

All police chiefs different. Just like men: Some tall, some short, some fat, some slim. Some charge high, some charge low.

BAYONETS READY TO KEEP PEACE IN LIVERPOOL STRIKE

LIVERPOOL, Aug. 2.—Following outbreaks of looting by striking marine workers and policemen, troops with fixed bayonets patrolled the streets here today. All of the danger posts were kept under strong military guard.

The police on duty were powerless to check the pillaging. Looting of shops was carried out by the strikers systematically.

LONDON, Aug. 2.—The failure of the general police strike, officials asserted today, has strengthened the hands of the government in dealing with other labor disturbances now in process of development.

Striking policemen who planned to meet at Tower Hill and march to Downing street to voice their demands, have been warned by Chief MacReady that they never will be allowed to rach there. Such action, he declared, was illegal.

There was little change in the situation today, the only material difference being a few more policemen off their beats.

GOMPERS FOILS GERMAN ENVOYS AT AMSTERDAM

AMSTERDAM, Aug. 2.—America must have a voice in the direction of the international labor congress, or the workers of the other powers can "play alone," Samuel Gompers and Daniel Tobin, American delegates, declared today before the congress in session here.

The American ultimatum was delivered during the course of a controversy over the system of voting, Gompers winning his point over German opposition.

Missing Instructor Reported in Manila

Manuel Cabral, who was supposed to have gone to the University of California two months ago to become swimming instructor, and for whom a search has been made for some time, is in Manila engaged in War Camp Community work. At least, this is the information brought here by W. H. Canney, 2834 Telegraph avenue, Berkeley, who has just returned from Manila. Canney said today that he knows Cabral well, and that when Canney left Manila Cabral was living at the Army and Navy Y. M. C. A.

French Killed in Alsatian Disorders

BY UNITED PRESS.
LEASED WIRE TO TRIBUNE.

BERLIN, Aug. 2.—Revolutionary demonstrations were reported today to have occurred at Strassburg. Several French officers and soldiers were reported to have been killed in the disorders and some of them were thrown into the river.

Martial law was threatened today. Strassburg, two miles west of the Rhine, is the capital of Lower Alsace. French troops have been quartered there since the armistice.

Nebraska Ratifies Suffrage Amendment

BY ASSOCIATED PRESS.
LEASED WIRE TO TRIBUNE.

LINCOLN, Aug. 2.—Nebraska today joined the list of states that have ratified the federal woman suffrage amendment when the house of the state legislature, by a vote of 94 to 0 passed a joint resolution providing ratification. The senate voted for ratification on Thursday of this week, 27 to 0. Nebraska, whose legislature was recently called into special session by the governor to act on the amendment, is the fourteenth state to ratify.

Soldiers Designated Sons of New Chivalry

BY ASSOCIATED PRESS.
LEASED WIRE TO TRIBUNE.

WASHINGTON, Aug. 2.—A certificate to be issued to soldiers wounded in the war with Germany has been approved by the War Department. It will bear at the top the legend, "Columbia Gives to Her Sons the Accolade of the New Chivalry of Humanity," and below the name, rank and unit of the soldier and the action in which he was wounded.

GIRL RETURNS TO DENY STORY OF KIDNAPING

Nine-Year-Old Virginia Byington Says She Left Hotel in San Francisco to Visit the Greek Theater in Berkeley

Police Still Suspect Kidnaper's Plot on Which They Have Worked, After Child Missed at Midnight by Her Parents

SAN FRANCISCO, Aug. 2.—With 9-year-old Virginia Byington persisting in her story that she was not kidnaped between the time she left the Fairmont hotel last night and her return unescorted today, but that she went to Berkeley to see a dance spectacle in the Greek theater, the police remained in doubt and prepared to put the child's tale to a test.

After an hour's cross-examination by Detective Charles Gallatin and Policewoman Katherin Eisenhart, W. H. Byington, her father, declared that he believed his daughter's story to be the truth, although he has not dropped entirely his previous theory that a discharged nurse girl might have been responsible for the disappearance.

POLICE ON WATCH FOR GIRL WHEN SHE RETURNS.

Policemen of all bay cities were looking for the pretty little daughter of the New York manufacturer; the telegraph had sent the news all over the country and trains and boats from San Francisco were being watched for a trace when the girl quietly walked back into the big hotel on Nob hill and said that she had seen the pictures in the paper of a dance production in the Berkeley Greek theater and decided she wanted to see it. Her parents were down in Rainbow Lane at the hotel with a party, so she went down to the ferry, she said.

On the street, she declared she met a woman whom she asked to direct her to Berkeley. The woman said she lived in Berkeley and took her to her home there. The child averred it was a "big and beautiful" home. She did not remember the woman's name, she said, except it sounded like "Greenberg."

Early today, the woman awakened her and told her that she had to return to her parents in San Francisco, as they would be worried, the child said.

WATCHMAN SAYS HE SAW GIRL WITH WOMAN

The police decided to take the girl and her parents to Berkeley at once in an endeavor to locate the house and prove or disprove the girl's story. The officers declared it possible that a kidnaper had inspired the girl to tell the tale she did by threats or promises.

The girls' explanation is cast in some doubt by the assertion of a watchman at the California street entrance of the Fairmont hotel, who said that he saw the girl leaving the hotel with a young woman, whose description fitted that of the suspected nurse.

GIRL RETURNS ALL BUT FIFTY CENTS OF $20

Another clew was afforded in a telephone call from the apartment to Market 3331, located in an apartment above a second-hand furniture store at 540 McAllister street.

The child said that she took $20 that was missing from the apartment and she returned all but 50 cents of it, which she declared she had spent.

Byington's first suspicions of kidnaping were strengthened, he said, by the fact that the key, which had been left in the lock, had been forced out.

"Whoever took the child was not only familiar with our goings and comings, but had possessed themselves of the key, as our own was forced out, dropping to the floor, by whoever obtained admittance to the room," he said.

Riots Laid to Italy in Allied Decision

ROME, Friday, Aug. 1.—The decision of the inter-allied military commission, unfavorable to Italy regarding the Fiume incidents, has failed to bring about any explosion of indignation in Italy, as it is pointed out it might have done if it had been rendered six weeks ago.

(The commission in question was appointed early in July to investigate clashes between Italian troops and other elements in the occupying forces at Fiume. No report of any decision by this commission has reached this country.) The Popolo Romano simply says its regrets that the commission was so partial. Only the American member seems to have been unbiased, it declares.

Tacoma Shipyard Reduces Its Force

TACOMA, Wash., Aug. 2.—A thousand men were let out at the Todd shipyard here last evening, bringing the total thrown out of work since the strike of blacksmiths began a week ago to about 3000. The yard management announced that the men were released following the introduction of a policy of retrenchment.

Eighty-three Per Ct. of Army Demobilized

BY INTERNATIONAL NEWS SERVICE.
LEASED WIRE TO TRIBUNE.

WASHINGTON, Aug. 2. — The army is 83 per cent demobilized. Discharges from the army to date total 3,113,122, the war department announced today, leaving a total estimated strength of 612,768, of which number only 156,270 are in Europe and 8477 in Siberia.

VIRGINIA BYINGTON, *whose absence over night from the Fairmont Hotel is wrapped in mystery.*

JEWS IN ODESSA SLAUGHTERED BY TROOPS, REPORT

BY ASSOCIATED PRESS.
LEASED WIRE TO TRIBUNE.

LONDON, Aug. 2.—Semi-official Polish sources have received reports that General Gregorieff's troops, which are occupying Odessa, surrounded the Jewish quarters and began a massacre which lasted three days and nights.

Russian soldiers of Gregorieff's command, it is stated, carried out the massacre. The Jews of Ukraine and Bessarabia have proclaimed a mourning period of fourteen days.

WOULD PROTECT PUBLIC IN AIR MAIL DESPOTISM

WASHINGTON, Aug. 2.—A bill to prohibit transmission by airplane of mail distinctly marked "not by airplane" was introduced by Chairman Steenerson of the postoffice committee, in order, he said, to protect the public against the despotic course of Postmaster-General Burleson.

Railroad Loss in June $23,000,000

BY INTERNATIONAL NEWS SERVICE.
LEASED WIRE TO TRIBUNE.

WASHINGTON, Aug. 2.—The net loss to the government in its operation of the railroads during June, 1919, was $23,000,000, it was announced today by Director General Hines. The net operating income of the roads during that month was $51,000,000. This covers practically all class one railroads and large terminal companies.

S. F. Captain to Wed Paris Society Girl

BY INTERNATIONAL NEWS SERVICE.
LEASED WIRE TO TRIBUNE.

PARIS, Aug. 2. — Bans for two Franco-American marriages were published today in the fashionable Passy district. Captain Clay Bradley of San Francisco will marry Mlle. Marguerite Joanne, and Captain Bradbury Norton Robinson of Baraboo, Wis., will wed Mlle. Yvonne Dewachter of Bordeaux.

Admits Money Paid for "Soft" Navy Jobs

BY UNITED PRESS.
LEASED WIRE TO TRIBUNE.

NEW YORK, Aug. 2. — Having pleaded guilty to six of fifty-one counts in charges that he accepted bribes from men who wanted "soft navy jobs," Lieutenant B. J. Ellert, U. S. N., is awaiting sentence. He admitted having received money and presents from men he saved from the army by recommending them for places in the naval reserve.

Swiss Strikers Shot Down by Soldiers

BY ASSOCIATED PRESS.
LEASED WIRE TO TRIBUNE.

LONDON, Aug. 2.—A despatch from Geneva, under date of August 1, says that during fierce rioting at Basle, in connection with the strike there, troops fired on the strikers, killing nine and wounding many.

Californian Given Cross for Service

BY ASSOCIATED PRESS
LEASED WIRE TO TRIBUNE

WASHINGTON, Aug. 2.—The war department announced today that General Pershing had awarded the Distinguished Service Cross to Private Guy L. Bordman of Hughson, Stanislaus county, Cal., of the American Expeditionary Force.

Mexico Confiscation Subject of Inquiry

BY UNITED PRESS.
LEASED WIRE TO TRIBUNE.

WASHINGTON, Aug. 2.—The Senate today adopted a resolution asking the state department what steps it has taken to prevent confiscation of American-owned property in Mexico. Senator Smith of Arizona introduced the resolution.

NEW REGIME OF HUNGARY SEEKS PEACE

Socialist Government Which Forced Bela Kun to Retire Makes Overtures to Allies to End the Reign of Strife

Soviet Military Forces Are Reduced to 40,000 Men, Who Are Harrassed by the Peasants' Guerilla Warfare

VIENNA, Aug. 2 (By the Associated Press).—Overtures for peace with the allies have been made by the new Socialist government of Hungary, which has been set up in succession to the Bela Kun regime.

Bela Kun, who resigned his virtual dictatorship, has been furnished a safe conduct by the allies and is expected to seek refuge here.

ALLIES ASKED TO TREAT FOR PEACE

Arriving in Vienna from Budapest, Herr Weltner asked Colonel Cunningham, the leading representative of the Allies in Vienna, and the other allied officials here, to recognize the new government and to treat for peace.

The new Hungarian cabinet is presided over by Jules Riedel, who was formerly minister of the Peoples Welfare in the Count Karolyi cabinet. The cabinet contains provisionally many members of the former Bela Kun ministry.

VIENNA, Friday, Aug. 1 (By the Associated Press).—Bela Kun, the Hungarian Communist dictator, has resigned and been succeeded by a Socialist government, according to a telephone message from Budapest.

On receipt of news from the front that created consternation in Budapest Kun, at a meeting of the Soviet Socialists, became pale of face and with his back to the wall declared: "Very well. If you demand it, I must resign. I made the best fight I could."

The crisis of Budapest was due to the combined effect of the Allied note issued at Paris last Sunday, warning the Hungarians they must set up a truly representative government, and the successful advance of the Rumanian army.

The Soviet military forces were said to have been reduced to 40,000 unwilling soldiers, who lacked ammunition and who were harrassed by the guerilla warfare of peasants.

COPENHAGEN, Friday, Aug. 1.—A despatch from Budapest today announces that a purely socialistic government has been formed under the leadership of Herr Biedel. The new government has issued a manifesto, the advices add, declaring that its chief task will be to preserve internal order and enter into negotiation with the entente.

By ROBERT DOMAN,
International News Service Staff Correspondent.

BUCHAREST, Aug. 2. — Four thousand of the Hungarian reds were killed in the fighting with the Rumanians on the Theiss river, said despatches from the scene of the fray today. The Rumanian losses were heavy also. American ambulances are still bringing the wounded back from the battlefield. Early Friday morning word was received here to send ambulances and sixty American cars were rushed off at once.

The tide of battle swayed uncertainly for awhile. The Rumanians were compelled to fall back for 20 miles, but they rallied and in a counter assault drove the Hungarians across the Theiss river.

Nearly 2000 wounded Hungarians were treated in one hospital, showing the severity of the fighting.

Major George Treadwell of Albany, N. Y., a former military attache on the staff of Theodore Roosevelt when he was governor of New York, is in charge of the ambulance supplies.

A new automobile field hospital service has just arrived here and is being employed on the front. It cost $400,000 and consists of seventeen automobile trucks, forming one complete unit.

MEMBER OF "GRIZZLIES" AIDS IN OVERTHROW

SAN FRANCISCO, Aug. 2.—Captain Thomas C. Gregory, U. S. A., of San Francisco, U. S. Food Administrator in the Vielna region, who was said to have taken a prominent part in the overthrowing of Bela Kun, dictator, was formerly an attorney here. He joined the "Grizzlies," a California regiment, but remained abroad as a member of the staff of Herbert C. Hoover.

Captain Gregory, in a letter received by a San Francisco friend recently, said:

"Am sitting on the lid in Vienna as heavily as possible in order to keep the Bolshevists from blowing it off, but unless the entente gets busy within the next couple of weeks and administers to Bela Kun the short but swift kick which we have been urging for the past three months, it is entirely possible that this country will succumb, too."

UC-4 to Make Trip Over Continent

BY INTERNATIONAL NEWS SERVICE.
LEASED WIRE TO TRIBUNE.

WASHINGTON, Aug. 2. — The NC-4, the first plane to make a flight across the Atlantic Ocean, will probably start on a transcontinental trip shortly, stopping at many of the larger cities, Senator Phelan of California announced this afternoon, after a conference with Captain Craven, chief of the naval air service.

French Vote for Treaty Approved

PARIS, Aug. 2.—The peace committee of the chamber of deputies recommended ratification of the German peace treaty late yesterday by a vote of thirty-four to one.

TORCH PUT TO 100 HOMES IN RACE FIGHTING

Three Thousand Rendered Homeless as a Result of the Incendiary Fires Stated in South End of Chicago City

Police and Phone Wires Cut to Prevent Call for Assistance in Devastated District; Property Loss is $250,000

BY ASSOCIATED PRESS.
LEASED WIRE TO TRIBUNE.

CHICAGO, Aug. 2.—An incendiary fire which the police declare was started by negroes early today swept through the district bounded by West Forty-third, West Forty-sixth, South Lincoln street and South Hermitage avenue, destroying 100 homes of Polish and Lithuian employees of the stockyards and causing a property loss of $250,000. Three persons are missing and a score were injured in the conflagration.

Three thousand men, women and children have been rendered homeless by the fire and the bad feeling between the whites and negroes greatly aggravated. State troops were sent to the scene.

A number of witnesses have been found by the police who say they saw several automobiles of negroes with burning torches in the district shortly before the fire was discovered. The fire broke out in three sections of the district at the same time, according to police, and telephone wires in the district were cut. A number of shots were fired at negroes in automobiles. One negro was said to have been wounded.

Fire Chief O'Connor, after a hasty investigation, declared the fires were undoubtedly of incendiary origin and evidently started by throwing gasoline on the outside of the buildings and applying a lighted torch or matches.

Fire Attorney Harry Donnelly gave the police the names of twelve persons who declare they saw negroes in the district bearing burning torches and cutting telegraph wires.

PROPERTY DAMAGE IS MORE THAN $250,000.

CHICAGO, Aug. 2.—(By United Press.)—Fire which broke out in the stockyards district this morning, had destroyed between thirty-five and forty houses by 8 o'clock, police reported. Three persons were reported missing and property damage was declared to be above $250,000.

Police declared the fires were started by five negroes, who, they said, were seen in the neighborhood shortly before the alarms were sounded. Stock pens and packing houses were not in danger, it was said. Race trouble was believed to have caused action by the incendiarists.

NEGROES GO BACK TO WORK UNDER GUARD.

Thousands of negroes, both men and women, who had not ventured from their homes since Monday, went to work this morning. A few who still feared attacks by white mobs had protection by militiamen and police. It was expected work at the stockyards, which had been temporarily checked during the riots, would be in full swing today.

Prosecution of those arrested in connection with the riots began yesterday. Police said today twenty had confessed to sniping and complicity in numerous shootings. George Stauber, 23, white, was held on $50,000 bonds on a charge of murder. He was alleged to have thrown the stone that knocked an unidentified negro boy from a raft into the lake at a white beach Sunday. The boy drowned and trouble resulting from the drowning precipitated the five days of rioting.

POLITICAL MOVE IN FRANCE MEETS WITH FAVOR

PARIS, Aug. 2 (By the Associated Press).—Negotiations for a coalition of moderate political parties of France in the coming elections against both royalists and extreme socialists, are reported likely to succeed. This combination would include the radicals, republican socialists and alliance decocratque, whose combined voting strength in 1914 was 4,725,000 out of a total of 8,250,000, as against 1,400,000 for the socialists, 1,300,000 for the royalists and conservatives and 800,000 for the progressives.

The fundamental point in the combination platform will be neither reaction nor revolution.

Two Boys Held for School Girl's Murder

BY ASSOCIATED PRESS.
LEASED WIRE TO TRIBUNE.

BANDON, Ore., Aug. 2.—Harold Howell, 15, and Carrol Worden, 18, were arrested here today by Sheriff Gage and are held, according to the sheriff, in the belief that they were connected with the murder of Lillian Leuthold, Bandon high school girl, whose body, with revolver wounds in the head, was found in the brush at a secluded spot near her home last Monday. Both boys lie in the neighborhood in which the body was found.

Housing Work in England Delayed

LONDON, Aug. 2.—Government projects for building houses for workingmen and for providing land for soldiers are moving slowly.

The housing plan is a complicated system under which the local authorities are to do the building and the national treasury to share the expense.

The value of land and the cost of building and of building materials are more than double those which prevailed before the war.

CONGRESS INQUIRY WILL NOT AVERT RAIL STRIKE SAY BROTHERHOOD MEN

Delays Incident to Wilson's Plan Will Not Be Tolerated by the Men Is Answer Made by Union Heads

SHOPMEN'S WALKOUT IS GAINING FORCE

By RALPH F. COUCH,
United Press Staff Correspondent

WASHINGTON, Aug. 2.—Heads of three of the four big railroad brotherhoods today condemned placing in the hands of Congress the demands of their members for immediate wage increases proportionate to increased living costs.

The union heads were W. G. Lee, president of the Brotherhood of Railway Trainmen; L. E. Sheppard, president of the Brotherhood of Railway Conductors; and Timothy Shea, president of the Brotherhood of Locomotive Firemen and Enginemen.

Organized railway workers will refuse to be controlled, the officials said, if they become convinced their demands must be passed upon by a commission which must first be created by special legislation in Congress.

That the railroad administration has no money to grant immediate increases was made clear by President Wilson in letters to house and senate committees, in which he proposed creation of the commission to survey the wages of all rail workers and decide on increases which would be mandatory upon the Interstate Commerce Commission for increased freight and passenger rates.

DELAY OF CONGRESS ACTION OPPOSED BY TRAINMEN.

"Putting the demands up to Congress would mean a delay of six months, and perhaps a year," said Sheppard, who has asked an average of 35 per cent increase for 527,000 conductors. "This would be unsatisfactory to the men who have been waiting months. They are now in no mood to wait longer, although we feel that both President Wilson and Rail Director Hines want to help the men."

"We will not be able to control the men if this is the answer to our demands," said President Lee. "For years we have been forced to give them this brand of medicine, which resulted in delay. They are immune to it now. I wouldn't recommend such a solution to them."

"I have every confidence in President Wilson and Director Hines," said President Shea, "but if this means they have turned over to Congress the matter of wage increases, it also means a long delay, and I fear the men will refuse to wait and will strike."

NOT SATISFIED WITH WILSON'S ANSWER.

"I will only say that in my opinion, the railroad workers of the country will not stand for another survey of the entire wage situation," said Warren S. Stone of the Brotherhood of Locomotive Engineers.

"I do not know if this is the President's answer to our statement to him that the cost of living must be lowered or we would be forced to demand wage increases. If it is intended as the answer, I can see nothing in it that means a reduction in living costs."

"If the government would take action to suppress the profiteers so that living costs will leave our men enough to live on decently we would not press our wage demands," said Lee.

Lee declared the wage situation is now near a break, which may come within a few weeks and cause a strike of all organized railworkers. There are nearly one million organized workers.

"If the rest of the 450,000 railway shop workers follow the lead of some of their men who walked out yesterday, all other rail unions may be forced into immediate action," Lee declared.

STRIKE OF SHOPMEN NOT AUTHORIZED.

Heads of the shop workers today were deciding what action they will take on the special wage commission plan submitted to them yesterday by Rail Director Hines.

President B. M. Jewel, president of the railway department of the American Federation of Labor, declared today officials can hold the shop workers from an unauthorized strike despite the fact several thousand walked out yesterday, disobeying orders.

The shop workers' organization is the only one of the big rail unions to which Hines has submitted the President's special wage commission plan.

"We will wait until October 1 for an answer," said Lee. "If a favorable answer is not received by that time, or if no answer is received, the matter will be placed before the men by their representatives. They will decide what must be done to gain the increases we must have."

PREDICT ALL SYSTEMS AFFECTED BY TONIGHT.

BY UNITED PRESS
LEASED WIRE TO TRIBUNE.

CHICAGO, Aug. 2.—That every railroad system in the country will

(Continued on Page 2, Col. 2)

LIVING COST IS FIRST PROBLEM FOR CONGRESS

BY UNITED PRESS.
LEASED WIRE TO TRIBUNE.

WASHINGTON, Aug. 2.—With nation-wide protests against the high cost of living pouring into the capital, interest centered today in the President's statement that he expected "recommendations to be made in a fortnight."

It was generally assumed these recommendations would originate with a commission consisting of Federal Trade Commissioner Colver, Rail Director Hines and Assistant Secretary of the Treasury Leffingwell, who have been appointed to whip into shape recommendations by cabinet officers and other high officials.

They expect to complete their task Monday, and on Tuesday cabinet members and others who met with Attorney-General Palmer will meet again to hear the report and attempt to sift out some plan to bring down prices.

While the various government endeavors to bring down high prices have been brought to a focus by demands of the railroad men, the President has had wholesale complaints from other sources. Both the President and Hines have shown they consider the railroad and cost of living problem as one question.

CONGRESS STARTLED BY NATIONAL UNREST.

Congress has been hauled up short by unrest throughout the country over the high cost of living.

Not only has the house's five weeks' recess been called off, but the league of nations fight in the Senate may be affected before long, Senators said today.

House and Senate leaders were to confer in an effort to lay the foundation for action which will meet not only the railroad men's problem, but the broader one which affects all workers.

Unless this is done, the country is "going to smash," Senator Cummins, Iowa chairman of the Senate interstate commerce committee said today.

MAY REDUCE CURRENCY TO RELIEVE SITUATION.

BY ASSOCIATED PRESS.
LEASED WIRE TO TRIBUNE.

WASHINGTON, Aug. 2.—The Senate today adopted a resolution requesting the Senate banking committee to report whether legislation to reduce the amount of currency in circulation was advisable as a means of reducing the cost of living. The resolution, which was sponsored by Senator Myers, Democrat, of Montana, had been under debate for two days.

SENATE CONCURS IN REVOKING RECESS.

BY INTERNATIONAL NEWS SERVICE.
LEASED WIRE TO TRIBUNE.

WASHINGTON, Aug. 2.—The Senate today concurred in the House action repealing the joint resolution providing for a six weeks' recess of the House.

Costa Rica Data Demanded of Wilson

BY INTERNATIONAL NEWS SERVICE.
LEASED WIRE TO TRIBUNE.

WASHINGTON, Aug. 2.—The Senate today passed a resolution introduced by Senator La Follette of Wisconsin calling upon President Wilson to inform the Senate whether Nicaragua has been permitted to invade Costa Rica, and whether armed bands invading Costa Rica have been permitted to maintain a rendezvous in Nicaragua, and also why Costa Rica, a co-belligerent with the allies, was not permitted to sign the treaty of peace at Versailles.

BUILDING ? ALTERING ?

Of course you'll avail yourself of the great savings on material and extras offered Sunday under

for Sale

MISCELLANEOUS

Forest Fire Spreads in Northwest Idaho

BY ASSOCIATED PRESS.
LEASED WIRE TO TRIBUNE.

SPOKANE, Wash., Aug. 2.—Forest fire conditions in the Pend Oreille and Coeur d'Alene forests of Northern Idaho, according to information received here, were worse today.

A heavy rain for the second consecutive night has virtually extinguished the Mission Creek fire, across the Canadian-Idaho line, which has destroyed 200,000,000 feet of timber, valued at $600,000.

League is Approved by Spanish Senate

BY ASSOCIATED PRESS.
LEASED WIRE TO TRIBUNE.

MADRID, Aug. 2.—Without discussion, the Spanish senate voted unanimously to support the League of Nations covenant.

MEAT PACKERS OFFER AID IN PRICE PROBE

CHICAGO, Aug. 2.—The American meat packing industry today telegraphed directly to President Wilson an offer to co-operate in every way possible in his cabinet investigating of the high cost of living and to place unreservedly before the committee appointed by the cabinet all facts relating to the packing business. This action was taken through the Institute of American Meat Packers, representing the five packers and about 200 smaller firms in various parts of the country.

The telegram to the President, signed by Thos. E. Wilson, president of Wilson & Company, as chairman of the executive committee of the institute, reads as follows:

"The afternoon papers here announce that a special committee to consider means of reducing the high cost of living has been appointed by your cabinet.

"The high cost of living is today the most important question before the American people. It will undoubtedly be found that a variety of causes contribute to the situation.

"The public is entitled to know the full and exact facts. The Institute of American Meat Packers, speaking authoritatively for its 200 members, invites a thorough investigation of their business and audit of their books by capable certified public accountants. Such an examination will disclose the exact facts and we are sure will show that the packers are not responsible for the prevailing high prices of meats and other products which they handle. An investigation of this sort should be entered upon at once and carried on with the utmost expedition, and to this end the members of this instiute will afford every facility in their power and will co-operate in every possible way."

Jack L. Osthoff Lehotay G. Zoltan

THE FRENCH ART SHOP

TAKES PLEASURE IN
Announcing Its Opening
AT 350 FOURTEENTH STREET
Corner Webster

Offering
Exclusive Embroidery
Designing and Monograms
Infants' and Children's Wear
Stamping to Order
Importers Novelties

Mr. Zoltan is one of Europe's Foremost Designers and designs to your order

ANTI-MAN LEAGUE FORMED BY 'GIRLS'

MARGUERITE CLARK, Chief Man-Hater, in Clyde Fitch's clever comedy tomorrow at the Kinema.

In a world full of men and women, who are intended by a wise Providence to live together more or less happily, we occasionally find some who rebel against the partnership and declare themselves haters of the other sex.

And when three young and pretty girls, led by Marguerite Clark at the Kinema form an Anti-man League, the question arises, "What has life been doing to them?"

By the sacred hat-pin they swore to: see no man; listen to no man; kiss no man; but Marguerite Clark is the worst back-slider of the lot.

"Secret Service," last time today.
—Advertisement.

WANTED
3 Girl Ushers
Apply at Once
COLUMBIA
THEATER

Rail Strike Threats Are Renewed

Congress Action Plan Is Opposed

(Continued From Page 1)

be affected by tonight by the strike of shopmen was the prediction today of John D. Saunders, secretary of the council directing the Chicago strike.

Twenty-five thousand were reported out in the Chicago district. Union officials said the strike will affect 100,000 over the nation. The men demanded a wage of 85 cents an hour, an increase of 17 cents over the present schedule. A helpers' minimum of 60 cents was also asked. Those affected are car repairers, machinists, inspectors, electricians, blacksmiths and sheet metal workers.

The roads and union officials affected the Pennsylvania, Chicago, Burlington and Quincy, Lake Shore and Michigan Southern, Chicago and Great Western, Illinois Central, Chicago and Northwestern, Wheeling and Lake Erie and Chicago Belt Line roads.

700 SHOPMEN STRIKE IN ROCK ISLAND YARDS.
BY ASSOCIATED PRESS
LEASED WIRE TO TRIBUNE

DES MOINES, Ia., Aug. 2.—Approximately 700 railway shopmen in the Rock Island yards at Valley Junction, near here, went on strike today in response to the call for a nation-wide strike.

WABASH SYSTEM HIT BY SHOPMEN'S STRIKE.
BY INTERNATIONAL NEWS SERVICE.
LEASED WIRE TO TRIBUNE.

ST. LOUIS, Aug. 2.—Between 300 and 400 workmen employed in the shops and roundhouses of the Wabash railroad walked out today, following the receipt of orders from the system chairman at Moberly, Mo. The strike was decided on by the men to hurry action on their request for increased pay.

OVER 25,000 REPORTED OUT IN SOUTHEAST.
BY UNITED PRESS.
LEASED WIRE TO TRIBUNE.

ATLANTA, Ga., Aug. 2.—Although instructed by national officers to postpone their scheduled walkout, union leaders declared today that the railroad shopmen's strike throughout the southwest would remain in effect until "substantial progress had been made toward settlement" of their grievances.

Between 25,000 and 30,000 men were out in the thirteen southeastern states, it was stated by union heads today. Railroad officials, however, declare this number is greatly exaggerated.

MARYLAND SHOPMEN JOIN STRIKE FORCES.
BY INTERNATIONAL NEWS SERVICE.
LEASED WIRE TO TRIBUNE.

BALTIMORE, Md., Aug. 2.—Several hundred shopmen, representing the night shift at the B. and O. railroad shops at Cumberland, went on strike early today in response to a call issued at midnight. It is expected the day shift will take this action also. It is expected that there also will be a walkout of the shopmen of the Western Maryland railroad at Cumberland today.

SHOPMEN'S STRIKE IN VIOLATION OF ORDER, CHARGE
BY ASSOCIATED PRESS.
LEASED WIRE TO TRIBUNE.

DENVER, Aug. 2.—That the strike of railroad shopmen declared yesterday is in direct violation of orders issued by the Grand Lodge of the Railway Department of the American Federation of Labor, was the statement made today by F. F. Mills, general chairman of district 20 of the International Association of Machinists.

Iowa Opens Fight On Food Profiteers

DES MOINES, Iowa, Aug. 2.—Governor W. L. Harding today started a campaign to reduce the high cost of living in Iowa by sending orders to all county attorneys to meet here next Friday to discuss ways and means of fighting profiteers. The governor's action followed an announcement made last night that he would "use every means available" to reduce the cost of living.

U. S. to Sell All Its Surplus Food

WASHINGTON, Aug. 2.—Disposition of all surplus subsistence commodities held by the War Department is provided for in modifications of the original plans announced today. Sale of only canned and cured meat and canned vegetables was planned at first.

MORE AMERICAN SOLDIERS SAIL

Transports en route home from France as reported by cable from A. E. F. headquarters to the War Department and relayed to the Western Department by mail, have the following troops on board:

Transport Virginia sailed from Brest July 23 for Newport News with the following troops: Twenty-third Infantry, 2d Division, complete, thirty-three men billed direct to the Presidio; Service Park Units Nos. 360, 388, 400, 405; 126th and 127th Guard Companies, Army Service Corps; Motor Transport Companies 439, 462 and 518; 3d Sales Commissary Unit; 23d Ambulance Company; 310th Bakery Company; 317th Sales Commissary Unit, and casuals.

Transport Minnesotan sailed from Brest July 23 for Newport News with the following troops: Fourth Sanitary Train, less Ambulance Company No. 19; two officers and twenty-seven men billed direct to the Presidio; 52d Telegraph Battalion; 3d Corps Military Police Company; 332d Sanitary Train; 311th Repair Unit, Motor Transport Corps; headquarters and Sections 5, 6 and 7.

Transport Santa Clara sailed from Brest July 23 for New York with the following troops: Fifth Machine Gun Battalion, 2d Division complete; 2d Company, Transportation Corps; 2d Mobile Veterinary Section; 2d Mobile Ordnance Repair Shop; 23d Motor Command, headquarters only; 1st Regimental Band, Army Service Corps; 28th Evacuation Ambulance Company; 5th Division Medical Supply Unit; 38th Evacuation Ambulance Company; 82d Sanitary Squad; Repair Unit 320, Section 2, Group A, Motor Transport Corps; 291st Company, Military Police Corps, and casuals.

Transport Princess Matoika sailed from Brest July 23 for Newport News with the following troops: Ninth Infantry, 2d Division, complete, five officers and thirty-five men billed direct for the Presidio; 26th Evacuation Hospital; 309th Graves Registration Unit.

$214,735 Value of Mrs. Vesper Estate

An appraisement of the estate of the late Mrs. Kate S. Vesper, who died January 5, this year, has been appraised by George H. Richardson, according to a document filed in the office of County Clerk Gross today, as worth $214,375.

The heirs are three children: Mrs. Marguerite G. Lindsley, 3732 Emerson street; Mrs. Grace V. Meek, Palmero court, Alameda, and George F. Vesper, Claremont Hotel. The principal portion of the values is stock in Hawaiian sugar plantations.

Picture Frames Stolen From Store

Burglars entered the store of Rand Brotehrs, 1018 Broadway, late last night and ransacked the place. The thieves carried off several picture frames.

No Raise In Price

America's own table drink with a flavor similar to coffee—

INSTANT POSTUM

DAM CONTRACT IS LET; $5,447,792

Hetch Hetchy dam is to be constructed by the Utah Construction Company at a cost of $5,447,792.50, the contract for the work being awarded to that concern yesterday by the San Francisco board of public works.

The award was made by the board on recommendation of City Engineer M. H. O'Shaughnessy, who made a careful study and analysis of the bids of the successful firm and that of R. C. Storrie & Co.

Coincident with the award of the contract the board of public works adopted a resolution asking the board of supervisors to appropriate $5,500,000 for the building of the dam, the amount estimated to cover the contingencies.

The city engineer recommended that the syphon spillway type be adopted for the dam and the acceptance of the bid included this point.

The Hetch Hetchy bonds to the amount necessary to carry out the project are to be bought by the construction company, which will thus finance the construction itself.

ASKS TO ABANDON FRANCHISE PORTS

Application for authority to abandon parts of franchises held by the San Francisco-Oakland Terminal Railways was filed with the State Railroad Commission today.

The streets on which the franchises in question operate are East Eleventh street, Thirteen avenue, East Twenty-second street, block 140, West Fourteenth street, and Peralta street.

It is claimed by the company that abandonment of these franchises will not interfere with the public transportation requirements in the districts traversed by the streets in question. Permission to abandon has already been obtained from the City of Oakland.

Accused of Forgery, Man Seeks Damages

SAN FRANCISCO, Aug. 2.—Chas. Vaughn, of Toledo, arrested here July 24, on charges of forging notes, later paid by the Ohio Savings and Trust Company of Toledo, filed two $50,000 actions against the Ohio Savings and Trust Company and its vice-president, John T. Monaghan, in the one action, and against the bank, Monaghan and Chief of Police D. A. White in the other.

In his complaint filed Vaughn alleges that through the publishing of a circular in which he was described and carged with forging a certain note for $2135, March 17 last, he had been arrested and imprisoned for ten days here and compelled to pay some $1000 attorneys, costs and fees to obtain his release on ball.

Naval Orders

The following naval orders affecting officers of the Pacific Fleet and shore stations were received yesterday from Washington by Rear Admiral J. L. Jayne, commandant of the Twelfth Naval District:

Lieutenant-Commander George R. Woodruff, U. S. N., to duty as gunnery officer aboard U. S. S. Rhode Island.

Lieutenant-Commander Frederick G. Reinicke, U. S. N., to duty as commanding officer aboard destroyer Taylor.

Lieutenant L. L. Kengle, U. S. N., to duty aboard destroyers Fuller.

Ensign Charles G. Duncan, U. S. N., to duty aboard U. S. S. Arizona.

ALAMEDA MILK PRICE NOW 15 CENTS QUART

ALAMEDA, Aug. 2.—The price of milk has been advanced in Alameda by the two chief dairy concerns a cent a quart. The prices are now 15 cents per quart and 9 cents per pint. The new scale of prices was put into effect by the Western Dairy Co. and the Alameda Dairy Co. representing about 80 per cent of the milk distribution in this city.

Raise of price of milk wholesale, raise of wages to drivers, slowness of customers in returning bottles and general increase of business costs, are given as reasons for the raise. Smith Anderson of the Western Dairy Co. and E. S. Babue of the Alameda Dairy Co. state that the wholesale milk price advanced 6 cents a gallon within the past year and that two raises paid drivers have increased drivers' pay from $90 to $150 and $160 a month.

The action of the two Alameda concerns was taken independent of the Milk Dealers Association of Alameda county which figured and directed previous raises in milk prices. Fifteen cent milk is being sold in eight out of a list of twenty-seven American cities. In the other 19 cities of this list the price of milk per quart is from 16 cents to 20 cents, with a high record mark of 25 cents per quart in Miami, Florida, of the twenty-seven cities; five have 20 cent milk.

While the distributors feel certain of the justness of the raise in price, consumers are asking why Alameda is the only city about the bay quoted in the list of 15 cent milk communities. The list does not include Oakland, Berkeley, San Francisco, or any of the southern California cities. Portland, Oregon, and Salt Lake City, Utah, both with 15 cent milk, are the closest communities listed in the 15 cent class.

HOME ROBBED AS SHE CONSOLES HER NEIGHBOR

BERKELEY, Aug. 2.—It cost Mrs. S. G. Brown, 1630 McGee avenue, $60 yesterday for playing the role of Good Samaritan. Mrs. Brown was hastily called to the home of a neighbor, Mrs. S. O. Saffron, 1631 McGee avenue.

"I've been robbed," declared Mrs. Saffron. A gold watch and a small amount of money was her loss. Mrs. Brown called the police, calmed her neighbor and returned home.

There she found her living room in sad disarray. Sixty dollars which she had concealed under a table cover was missing, with articles in the room strewn about by the burglar in his search. This time she called the police on her own accord.

Baby Sleeps at Night

when the stomach works naturally and bowels move freely. Mrs. Winslow's Syrup is especially recommended for quickly overcoming wind colic, diarrhoea, constipation, flatulency, and other disorders. Help baby's digestion by giving

MRS. WINSLOW'S SYRUP

The Infants' and Children's Regulator

and note the health-building sleep that follows. Nothing better for teething time. This remedy contains no opiates, narcotics, alcohol or any harmful ingredients. The formula is on every bottle of this safe, vegetable regulator.

At all druggists

Disturbed sleep usually comes from some form of indigestion. Strengthen the stomach and stimulate the liver with a course of

Beecham's Pills

Largest Sale of Any Medicine in the World. Sold everywhere. In Boxes, 10c., 25c.

Re-Opening

of the well-known

Tung Shue Tong Chinese Herb Co.

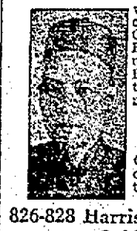

with a great variety of strictly fresh Chinese Teas and Herbs. Herb treatment for all diseases. Blood purifiers and tonics for run-down people a specialty.

Consultation Free

Inspection invited. Come in and renew our acquaintance at the old stand.

826-828 Harrison Street, cor. 9th.
Oakland, Cal.
Phone Pekin 54

DR. LAU YIT-CHO

THE GREAT CHINESE DOCTOR—Herbs and Remedies for all chronic and nervous diseases and special herbs for private diseases of men; cancers, blood poison, rheumatism, kidney, liver, lung, heart, stomach, female troubles and appendicitis cured without use of surgeon's knife. Office hours—10 a. m. to 7 p. m. Holidays and Sundays, 10 a. m. to 12 M. 502 Grant Ave., S. F., Cal.

MONEY LOST IN RATE WAR HELD UNCOLLECTABLE

"Losses incurred by a company in unrestrained and competitive warfare before the period of regulation of rates by public authority cannot be included within any legitimate and reasonable development costs," is the policy announced by the railroad commission in its decision in the Redding power plant case. The commission rules that the city of Redding need pay but $42,041, instead of $226,301 for the distributing system of the Northern California Power Company. It has been the custom of corporations, in arriving at valuations for sale purposes, to include the costs covering a long period of years. This, the commission now holds, is unfair and the company can collect only the reproduction cost based on prices of material and labor during the year immediately preceding.

Ship Signals Wrong; Deckhand is Killed

A mistake in steamer signals cost the life today of Manuel Coldro, age 30, a deckhand. Coldro was helping load the steamer Etta B. at the Hunt-Hatch wharves, foot of First and Webster streets, when the boat was started by the captin, E. B. Carter, due to wrong signals. Coldro was caught between the wharf and a pile of boxes and crushed to death.

MANY PAY TRIBUTE TO HAMMERSTEIN

NEW YORK, Aug. 2.—Messages of sorrow and condolence from all parts of the country poured into the home of the late Oscar Hammerstein today. The noted operatic impresario died at Lenox Hill hospital last night after an extended illness, brought on by a complication of diseases.

The body will lie in state at a funeral parlor on upper Broadway, at the edge of the theater district, it is said, and thousands are expected to pay tribute to his memory.

Hammerstein's chief claim to fame as an impresario and theatrical manager, it has been said, will rest in the fact that he set new records for presenting grand operas of composers never before heard in America and that he introduced to the western musical world singers who afterward won great names for themselves.

Among the opera singers he engaged who were stars of the first vocal magnitude at the time or became so later partly as a result of Hemmerstein's leadership were Edouard and Jean de Reszke, Mary Garden, Luisa Tetrazzini, Eleanor de Cisneros, Maurice Renaud, Mario Sammarco, Nellie Melba, Lina Cavalieri, Jeanne Gerville-Reach, Chas. Dalmores, John MacCormack and M. Zenatello.

Marriage Question Eye Opener From Miss Jane Dixon

Did you marry the right man?

Did you marry the right woman?

Jane Dixon will tell you in Sunday's TRIBUNE.

"Who keeps the money in your home?" asks Jane, and then she proceeds to comment. Her contribution is an eye-opener.

Another Charles E. Van Loan story, "Eurythmics, the Dance That is Routing the Shimmie," and "When Lincoln's Frame Shook With Grief," a story told by a California Woman about Lincoln's most sacred love affair, are among the features of the big Sunday TRIBUNE Magazine. Order your copy today.

BAYONNE, N. J.,—So many autos have been stolen here that in the future the police will stop every car between 9 p. m. and 6 a. m. and compel the driver to identify himself.

GAELIC FIESTA AT SHELLMOUND PARK

Thousands of natives of County Cork, in Ireland, now living in California, will hold a reunion tomorrow at Shellmound Park, to participate in the Gaelic festival of the Rebel Cork Benevolent Association.

The Rev. Richard J. Collins, chaplain of the Ancient Order of Hibernians, and a gifted orator, will deliver an address on "Sinn Fein and the Irish Republic."

Irish entertainment and dancing specialties and a series of athletic contests will enliven the occasion. The feature sport attraction will be a tug-of-war match between the San Francisco and Oakland teams of the Hibernians for the state championship of the order. Dancing will prevail until a late hour.

FINE FOR YOUR STOMACH—Take Horsford's Acid Phosphate. Nothing better for nausea, sick headache, insomnia or indigestion.—Advertisement.

You Can Cure That Backache

Pain along the back, dizziness, headache and general languor. Get a package of Mother Gray's AROMATIC-LEAF, the pleasant Medicinal Tea. Use it at first sign of a cold. When you feel all run down, tired, weak and without energy, use this remarkable combination of nature's herbs and roots. As a tonic laxative it has no equal. Mother Gray's Aromatic-Leaf is sold by Druggists or sent by mail for 60 cents. Sample sent FREE. Address, Mother Gray Co., Le Roy, N. Y.—Advertisement.

LOIS WEBER SENDS

MRS. CHARLIE CHAPLIN

TO THE OAKLAND Orpheum

COMMENCING TOMORROW MATINEE

The most beautiful star of the screen, the world celebrated Mildred Harris, will offer her greatest super-production.

It's a story with a great vital lesson; told in one of the most spectacular productions of today.

The play every woman should see! The play everyone in the world should see! The play you simply can't afford to miss!

The Second Big Combined Novelty Show of the Summer Season.

Coming Soon "Virtuous Men"

Mrs. CHARLIE CHAPLIN (Mildred Harris) in Lois Weber's wonderful dramatic Photo Production "HOME"

THE very realest moving picture you ever saw in your life—and one of the most dramatic—and the most beautiful. Played by exquisite Mildred Harris in a way that charms and delights. See this picture and you won't forget it for a year—if ever. Now playing. Your chance to see Mrs. Charlie Chaplin.

First Mildred Harris Picture Since "When a Girl Loves"

A Noted Film Star and a National Vaudeville Celebrity Appearing in Real Life.

Coming Soon "Virtuous Men"

If your boy or girl has lost interest in home ties—send them to see "Home"!
If your ideals are becoming dim—see "Home"!
Whoever you are—or how you think—see "Home"!

EXTRA ADDED ATTRACTION

A Triumphant Return to the Speaking Stage

MRS. JOHN WHARRY LEWIS

(In Person)

In Her New, Spectacular Feature Playlet,

"THE DRAGON"

A Wonderful, Colorful Offering With a Master "Punch"

Matinee Every Day at 2:30—All Seats 25 Cents

Evenings, Seven and Nine. Prices 25c and 50c. Two Mats. Sunday, at One and Three

LYNCH TELLS OF VISIT TO "CRAP GAME"

(Continued from Page 1)

that they would suffer not only here but after death, even to his cousins and grandfather. In a more immediate way he explained:

"If I tell 'em lie and get caught, then I go to jail and get hung."

Every time that Carey referred to Jue's place of business at 718 Webster street, which Carey and other defense attorney had visited in the noon hour and from which they had been ordered by Captain of Detectives Petersen, Jue's answer was:

"You know where it is. Same place you come. You ask Davy Cockrell, he know; he come there all the time."

REFERENCE TO OPIUM ROILS CHINESE.

Especially angry did Carey's questions regarding his use or sale of opium make him. Once he exclaimed:

"What's the matter you, all the time talk to me about opium. I don't have nothing to do with opium. I never smoke 'em, never buy 'em, never sell 'em. I hate that stuff. You talk to me anymore about opium, I no talk to you at all."

Once Carey asked him if he did not run lotteries and gambling houses from the time he came to Oakland until now, under all the chiefs of police that had been incumbent. His answer follows:

"Yes, sir, I run 'em. When I can run, I run; when I can't run, I close 'em up. When some chiefs in, everything run all wide open. Some chiefs no give a chance. Sometime have to steal away and sell ticket on the quiet; sometime sell 'em wide open. Some chiefs high charge, some low charge. Police chiefs just like all men; some tall, some short, some fat, some lean."

Asked why he had replied a certain way to Crosby in the Nedderman trial, Jue explained:

"He make me crazy, that lawyer. He ask 'em question too long, get all mixed up."

HIGHBINDER QUESTION BARRED BY COURT.

Early in the afternoon Judge Quinn disallowed the defense question to Jue Moy if he was a highbinder. It was a question the Court had under consideration for several days in the Chinese cases. Various questions regarding Jue's understanding of God in relation to his oath were also disallowed. Jue told of various business ventures of his, including stores with large merchandise stocks in San Francisco.

The defense attempted to impeach his testimony after he denied ever being in partnership with Gee Sam Kee or Ernest Lun by reading testimony from the Nedderman trial in which he had answered affirmatively a question of the same sort. Deputy District Attorney Theodore P. Wittschen forced the defense to read further in the Nedderman testimony where it appeared that Jue had mistaken "partnership" for "party" and answered yesterday because he had attended two or three parties and banquets with the other Chinamen.

Jue gave the numbers of his six houses as 1111 Webster street, 710 Webster street, 534 Seventh street, 417 Eighth street, 466 Eighth street and 429 Tenth street. In a series of questions by Carey regarding men bailed from lottery houses he admitted bailing out men taken at his places, but none taken elsewhere.

Explanation of a queer tangle in pronoun usage saved Jue from still another impeachment question. In this case he had testified that he was only arrested once in his life. In the Nedderman case his testimony was given thus: "Captain Bock, he arrest me many times." It was finally brought out that there was no distinction in Jue's mind between "me" and "mine," and that when he said "me" he quite as likely meant "my place."

Boys Accused of Stealing Candy

ALAMEDA, Aug. 2.—A group of small boys and their parents were at police headquarters this morning while an investigation was conducted regarding the alleged theft of candy and other wares from a Neptune Beach concession. The boys were Gaines Laly, 735 Lincoln avenue; Dale Fraser, 710 Pacific Ave., and Fred Jellic, 732 Pacific Ave. Complaint against the boys was made by H. E. Fortier of Neptune Beach who captured two of the three and held them till the police arrived.

Berkeley Protests New Hydrant Rates

BERKELEY, Aug. 2.—City Attorney Frank V. Cornish today filed with the State railroad commission an appeal decided on by the council last week against the decision upholding the increase in hydrant rates. In addition to attacking the charge as excessive, protest is made against the imposition of any charge for maintenance of fire hydrants or pipe lines for fire protection, inasmuch as the city has been held to have no authority to order the company to make any special provision for such protection.

Other Eastbay cities will file identical appeals.

PARROT CELEBRATES AT 30.

CORNING, Cal.—Polly, a parrot owned by Mrs. C. A. Hunt, celebrated her thirtieth birthday here today by laying her first egg.

For The Best In Corn Flakes, *says Bobby*, ask the grocer for

POST TOASTIES

Maybe you're a Toots yourself
Maybe you're a Casper
Maybe you're NOT married. But you'll "get" these two, and sooner or later (mostly sooner) they'll get you—especially that girl Toots.
Oh, yes! You'll understand!—if you follow them every Day soon in
Oakland Tribune

BULLETS HALT MAN RUNNING FROM POLICE

Residents in the vicinity of Seventh and Market streets craned their necks out of windows with bleary eyes, the milkman suddenly ceased his duties and scampered into hiding and pedestrians sought wide telegraph poles, when several shots were fired after Vincent Smith, alleged narcotic addict, who was caught after a chase of several blocks by Police Officers Connolly, Rue and Feeley.

Smith was seen by the officers at Seventh and Market streets. He had been under suspicion for several days, in connection with narcotic sales.

Officer Connolly gripped Smith's arm. Tearing loose and leaving part of his coat sleeve in the officer's hand, Smith started on his dash for freedom down Market street.

Such a burst of speed has not been equaled in some time, according to the arrest officers. Smith was as fleet as a jack rabbit, but the suspect didn't reckon with the speed of bullets.

Shots whizzed dangerously close to his head. Then the fugitive suddenly checked his speed. He held his hands high in the air until the officers came up.

Officers searched Smith and found some lottery tickets.

FORMER ACTRESS IS GIVEN DIVORCE

SAN FRANCISCO, Aug. 2.—An affidavit signed by Lieutenant Frank L. Valient that he had procured an interlocutory decree from June Fay Valient in Chicago only eight days prior to his wedding with Helen Collier, a member of the "Turn to the Right" company, won for her a decree of divorce from Superior Judge Bernard J. Flood here today.

According to Miss Collier, Lieutenant Valient's courtship was of a whirlwind variety and began when she was introduced to him while en route from Seattle to this city December 14, which culminated in their marriage on Christmas day, 1917.

"Lieutenant Valient said he was alone in the world and would kill himself if I did not marry him. I believed him and we assumed marital relations. He returned to camp shortly after the wedding. The next day he showed me his interlocutory decree from his first wife and I became suspicious. He was afterward transferred from this city to Camp Lewis, and after sending me various sums of money he finally sent me a telegram saying he was in trouble over some army stores and unless he received $300 he would be court-martialed. Investigation revealed that this was a subterfuge to obtain the money and on the advice of Attorney Theodore A. Roche I refused to grant further solicitations."

OAKLAND COUPLE WED FIFTY YEARS

Fifty years ago in Oakland, Jacob Frederick walked up the aisle in St. Mary's church with his fair young Irish bride. The golden wedding anniversary was yesterday, but the celebration will be held tomorrow at their home, 1536 Fruitvale avenue.

Frederick had been discharged but a short time from the Union army when he came to San Francisco and while on a visit to Oakland he met a girl just arrived from Cork at St. Mary's church. They were married in 1869 by the late Father M. King.

Frederick started a carriage factory here and conducted the business until sixteen years ago. He organized the Appomatox Post of Civil War Veterans in Oakland with the assistance of former Mayor W. R. Thomas and Truman H. Allen. Frederick is 88 years old and his wife 74. Due to the husband's feeble health, only a few friends have been invited to tomorrow's celebration.

SHIP BY TRUCK PARADE SHOWN IN NEWS FILM

Oakland's response to the new idea in transportation, manifested by the parade held on "Ship by Truck Day," is one of the interesting items shown in The TRIBUNE-Kinema Weekly which will be screened tomorrow and all next week at the Kinema Theater.

Another parade in which many of the city's notables appeared is shown in Ballila Lodge, K. of P., welcoming the returned soldier members with a pretentious gathering.

Other items of note include the making of lenses, showing the process from the rough glass to the finished product, and Hayward's preparation for the Farm Products Show.

Today is the last time to see the motion pictures of the Pacific Gas and Electric Company's picnic; the conference of the Allied Printing Trades, and the theater party of the Girls of '61 and '65.

FACETIOUS LIQUOR SIGN.

NEW BRITAIN, Conn.—One local liquor dealer has come up smiling from the dust of prohibition. Two signs in his window read: "No near beer sold here," and "No beer sold near here."

EDUCATORS ASK WAGE HEARING

The officials of the Alameda County Educational Association will ask the Board of Supervisors and the Oakland City Council for a hearing during the coming week, when the plea of the 1700 teachers of the county for a better wage will be made by the spokesmen of the educators, and the petitions of 70,000 citizens of the county and 40,000 in Oakland, favoring a raise for teachers, will be filed.

The educators will also be backed by the personal indorsement of several hundred prominent citizens and taxpayers, as well as the official requests of nearly 40 of the 44 boards of school trustees of Alameda county.

Many teachers are cutting short their vacations in order to assist in their campaign during the next crucial three weeks.

FORESTERS OUTING SUNDAY.

Shellmound Court, No. 17, Foresters of America, will leave on the Oakland-Antioch train at 10:10 tomorrow for a day's picnic at Madrone Park, near Pinehurst. The day will be spent in dancing and games.

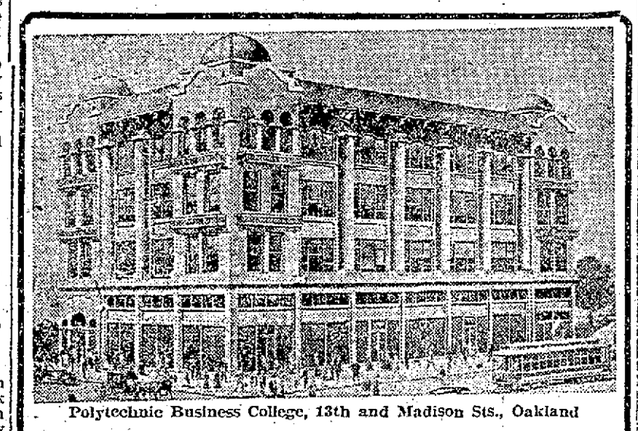

Polytechnic Business College, 13th and Madison Sts., Oakland

THE LEADING

Business and Engineering School

☞ *offers opportunities for immediate employment in all departments of Commercial activity, as well as in the various Engineering Sciences, including vocational and industrial training.*

Come to this College if you want to be a Private Secretary, a Business Executive, a Banker, a Civil, Electrical, Mechanical or Mining Engineer—or a Machinist or Auto-Mechanic Expert.

The Polytechnic is the best equipped school of its kind west of Chicago, and extends to the young men and women of Alameda County a special invitation to enroll for a course of training.

Special Offer To every young man or young woman who completes any of the above courses in this college during the next year, we will guarantee a position. Send your name at once for special information, stating the course you want and retain this announcement and present it when you enroll. School in Session All Summer. Individual Instruction

W. E. GIBSON, President. H. C. INGRAM, Vice-President

Be Sure and Bring Your "Kiddies" to See

"The Baby 'Elsie Janis' of Stageland"

"Baby Sylvia Yaffe"

In the delightful fun and frolic show

The Parisian Models

A roly-poly comedy success, with the funny Hebrew Comedian

Solly Carter

And a wonderful supporting cast

NOTE—"Baby Sylvia's" Songs and Dances are entirely new next week.

EXTRA! EXTRA! EXTRA!
MONDAY NIGHT, AUGUST 4
Blanche Hertz and her Marvelous Kiddies
EXTRA! EXTRA! EXTRA!
Beginning Tomorrow, Sunday Matinee

COLUMBIA THEATRE
"The NOVELTY SHOW HOUSE"
"A Family Theater"

An Invitation to the Women of the Eastbay Cities

Once every art and craft was a close corporation. The methods and processes of each were secrets jealously guarded by industrial guilds and societies.

In Queen Elizabeth's time the practice of starching could only be learned by paying a fee of more than $100 a lesson.

But modern industry is an open book. It invites confidence.

So, also do modern laundries. There is nothing about them that the laundry owner of today would hide from the housewife or the public.

Modern women insist upon inspecting things before they buy them.

Or if they are employing a housemaid, they request an interview with the candidate before they admit her into their homes.

For women know that no verbal recommendation or written word can equal in value what they see with their own eyes.

The laundry owners of the Eastbay Cities, too, appreciate this fact and it prompts them to invite the women of the Eastbay Cities into their laundries.

They know this is a departure from ancient custom—but they are also aware that this is a new age and that they are addressing modern women with whom reason counts more than precedent.

The laundry owners of the Eastbay Cities extend the women this invitation because they are confident that once the women become familiar with modern laundry methods, they henceforth will cease to worry about what to do with their family wash.

Meanwhile, if you are in a quandary over what to do with your family washing, tender it to a route representative of any modern steam laundry in the Eastbay Cities, who will return it to you in a few days fresh, sweet and daintily finished.

Note: To give laundry patrons the high grade of service they demand, to reduce errors and to maintain a definite delivery schedule whereby bundles will be returned to customers the same day each week and almost at the same hour, a new delivery plan will be in effect on and after August 11.

Each representative's route will be divided into five sections, in which he will collect and deliver bundles on stated days only.

COLLECTION DAY	DELIVERY DAY
Monday Afternoon	*Friday Morning*
Tuesday Afternoon	*Saturday Morning*
Wednesday Afternoon	*Monday Morning*
Thursday Afternoon	*Tuesday Morning*
Friday Afternoon	*Wednesday Morning*

Compare this sensible system with the heretofore common practice of hit-and-miss collection and delivery, and you will appreciate that it means better workmanship—prompter service—easier hours for employees. Your co-operation will be appreciated.

LAUNDRY OWNERS OF ALAMEDA COUNTY

THREE OUT OF FOUR IS OAKS' RECORD AGAINST TIGERS

120 AMATEUR AND SEMI-PRO BALL TEAMS WILL CAVORT ON EAST BAY DIAMONDS SUNDAY

LITTLE WILLIE LANE GETS REAL BIG HIT

Ray Kremer Relieves Carl Holling in First Frame and Shoves Vernon Into 2d Place

By BOB SHAND.

Little Willie Lane, the "Boy Burglar" and the guy who accepts more free transportation than any railroad employee in the country, was principally responsible for the Oaks trimming the Tigers, 3 to 1, yesterday and making the series read three and one in favor of the Oaks. 'Twas in the sixth inning with the score one to nothing against our gang that little Willie busted into the hall of fame without the formality of ringing the door-bell or wiping his feet on the mat or anything. A little fat guy named "Rowdy" Elliott was perching on bag No. 2 when Lane appeared at the plate. Willie is so small that he is not bigger than Denny Gearin, and Denny is about the smallest professional ball-player in captivity. Lane's usual stunt is to stick around and draw a free ticket. He has been walked oftener than any other player in the league, and maybe he was looking for another free ducat to first on this occasion.

Lane Triples to Score Oakland Run

Wheezer Dell shot one past Willie's nose, which would have been waist high on a full sized player and the next one headed for the center of the platter when Lane intercepted it with his bat and crashed the agate for three sacks. Naturally Rowdy scampered home and Willie followed him a minute later, when Claude Cooper laid the wood to the ball and got to the first stopping place. These two runs were enough to win the old ball game and Lane drove in the first and left himself in position to score the second himself, which is some considerable day's work for any athlete. Just to cinch the combat the locals went for another in the seventh, Denny Wilie leading off with a two-ply shot, moving to third on a single by Sammy Bohne and scoring while Elliott was forcing Sammy at second base. The Oaks got five hits in these two innings. They got two in all the other sessions, which is our idea of getting the binglers when they do the most good.

Kremer Arrives in Time to Save Game

It was a classy ball game after the first inning. You could have written your own ticket on the Oaks in the opening canto, when Carl Holling walked Mitchell and Chadbourne, the first two men up, got nicked for a hit by Bobby Meusel that scored a run and then walked Babe Borton. It looked like a rout right here, but Holling was patted on the back by his little playmates and officed to the club-house by Foreman Howard, who told Carl it was not his day to shine. Came then one Ray Kremer, who was batted out of the box Thursday. The fans did not have much confidence in Ray and jeered the Oakland foreman for his selection. But Del knew what he was doing, for Ray got rid of the next pair of batters and then held the enemy scoreless for the balance of the combat. You never can tell what these pitchers are going to do. They are batted to all corners of the lot one day and the next they make the batters look like dummies.

Bobby Meusel is Nailed at Second

Kremer was never in trouble. In the third Bobby Meusel hit one to right that looked good for two bags—but wasn't. Bobby rounded first on high but before he reached second Denny Wilie had the ball there ahead of him. Had Bobby been content with one sack he probably would have scored, as Borton walked and Hughie High bit off a single. In the fifth inning two hits were made off Ray, but only three batters faced him. Meusel singled and when Borton hit to Bohne Sammy killed Babe off at second and nailed Bobby at first. High followed with a hit, but Rowdy caught him in an attempted steal. Meusel singled again in the seventh with two down but did not get any further and in the eighth with two in the morgue Beck got a hit and Cady was safe on Bohne's boot. Bell passed away quietly.

Bobby Meusel had a bad case of the "hits" yesterday. Four out of five was the big fellow's record for the day. They were all of the one-ply variety. He struck out to end the game in the ninth.

Eddington took himself out of the battle in the fourth and Meusel moved to right field to make room for Beck at third. Bobby looks much better in the outfield than he does at the difficult corner.

Perhaps the presence of "Moose" MacCormack had something to do with Holling's wildness. Those kid pitchers always go up in the air when a big league scout is in the grandstand.

Women jurors, women lawyers, women doctors and now comes the woman baseball reporter. She invaded the press box yesterday and sent the game in to her paper play by play. They'll be covering the fights next.

Bill Essick cannot account for the three Oakland victories this week. The unprejudiced fan can. The Oaks look more like a ball club than at any other time during the season. The players are all in their right positions and there is a lot of "zip" to their work.

Louie Guisto failed to get a hit again yesterday but the big fellow cracked one at Mitchell in the sixth that would have been a blow but for a sensational stop.

Roy Grover made a pip of a stop on Dell's shot in the second. He'll do, this former Washington athlete.

Rowdy Elliott caught another nice game of ball after making a wild chuck in the opening canto.

Hughie High drove one to Sammy Bohne in the eighth that toppled the Oakland shortstop over on his back, but Sammy rolled over and threw to first in time to make the put-out.

Wheezer Dell has a nice move to first base. He picked Grover and Lane off the bag and chased

BASEBALL

Oakland Coast League Park
PARK AND SAN PABLO AVES.

OAKS vs. VERNON

THURSDAY AT 3:15 P. M.
SUNDAY AT 10:30 A. M.

Admission—Adults to Grand Stand, 55c; Bleachers, 30c. Children to Grand Stand, ... to Bleachers, 10c. Ladies Free on ... (except Sunday) (except 5c war tax).

PLEASE HAVE EXACT CHANGE.

Pacific Coast League

RESULTS YESTERDAY.

Oakland, 3; Vernon, 1.
Sacramento, 5; San Francisco, 2.
Salt Lake, 5; Seattle, 2.
Los Angeles, 3; Portland, 2 (13 innings).

STANDING OF THE CLUBS.

Club—	Won.	Lost.	Pct.
Los Angeles	66	46	.589
Vernon	65	46	.586
Salt Lake	59	46	.562
San Francisco	58	54	.518
Sacramento	52	54	.491
Oakland	51	61	.455
Portland	47	60	.439
Seattle	37	68	.352

Vernon's defeat at the bats of the Oaks yesterday moved the Tigers into second place again, the Angels assuming the leadership by walloping the Beavers in 13 innings. Salt Lake continues to have a good time at the expense of Seattle. The Seals are only three games ahead of Sacramento and Graham may find himself in the second division shortly. The Oaks are four games behind Sacramento. Vernon and San Francisco play here next week in what should be a great series. The Oaks go south to battle the Angels. Salt Lake plays at Sacramento and Portland at Seattle.

HOW THE SERIES STAND.

Sacramento, 4; San Francisco, 0.
Oakland, 3; Vernon, 1.
Salt Lake, 4; Seattle, 0.
Los Angeles, 3; Portland, 1.

TAGGING THE BASES

There seems to be no way of stopping Bill Rodgers' Coyotes from traveling toward the top of the Coast League ladder. Yesterday those Coyotes slipped the Seals their fourth straight beating and only three games behind them for fourth place.

The Seal players and fans will probably try to lay the blame for the fourth defeat on Umpire Bill Guthrie who threw Pitcher Tom Seaton out of the game in the third inning. Seaton accused the umpire of watching aeroplanes and failing to see a perfect third strike which he slipped over on McGaffigan. Guthrie called it a ball and the argument then started. Spider Baum was then sent to the box with the score 2 to 2 and the Coyotes landed on him for a run in the sixth and two in the eighth to win the game 5 to 3, as the Seals made another in the ninth.

But the fellow that gets all the blame for the Seals' defeat is Art Griggs, first sacker for the Rodgers' herd. All that the big first sacker did to make the boys blame him was to hit two doubles and a homer, all three counting in scoring runs, the homer winning the game in the eighth.

"Marine" Larkin was in the box for Rodgers' bunch and after the third inning he had things pretty much his own way. The Seals got seven hits in all off him, Fitzgerald and Caveney grabbing two each.

The Seals gave Baum and Seaton perfect support, so all the runs credited to Sacramento were earned.

Billy Kamm, the Seals' young third sacker was benched and his place taken by Roy Corhan. Corhan failed to do any hitting, but got on the paths three times and stole three bags. Looks like the long rest did him a lot of good.

The Seals staged a little rally in the ninth inning, a double by Red McKee being the feature of it. Hunter started the inning with a single, was forced by Corhan. Zamloch batted for Baldwin and failed to deliver then McKee batting for Baum got his hit.

The Angels were forced to carry their battle with the Beavers into thirteen innings before they could win, 3 to 2. Bert Niehoff opened the thirteenth with a single, Fittery sacrificed and Bates singled to score Niehoff.

The Angels are now back in first place, they being helped to that position a great deal by the Oaks who have won three out of four games from Vernon.

The Beavers took a 2 to 1 lead in the eighth inning, but the Angels came back in their half to tie the score.

Paul Fittery hurled the fill game for the Angels and allowed ten hits, while thirteen were secured off Schroder and Oldham of the Beavers.

Schroder pitched the first eight innings, and had to be replaced by Oldham after Maisel served as a pinch-hitter in the ninth.

Dick Cox was the hitting star of the game, getting a single, double and triple in trying to win for the Beavers. Ray Bates of the Angels hit a couple of singles and a double and the same was credited to Bill Kenworthy, the Angels' second sacker.

Salt Lake defeated Seattle for the fourth time, the score being 5 to 2. Pitcher Dale secured three of the Salt Lake hits made off Regan.

Bill Rumler hit a homer and a single in four times up, as did Krug.

Sammy Bohne down to second for a killing.

Lane was the only Oak to get more than one blow. Billy bingled twice.

Elliott backed High up to the left field fence in the third to snare his fly. It looked like a homer when it left the bat.

One more victory and the Oaks will win the series.

Ad Wolgast Fights Draw With Unknown

YUMA, Ariz., Aug. 2.—Ad Wolgast, former lightweight boxing champion, fought a six-round draw here last night with "Fighting" Beaver, of Yuma.

BOX SCORES

VERNON.

	AB	R	H	PO	A	E
Mitchell, s	4	1	0	3	5	0
Chadbourne, cf	4	0	0	1	0	0
Meusel, rf	4	0	4	1	0	0
Borton, 1b	2	0	0	7	5	0
High, lf	4	0	2	2	0	0
Fisher, 2b	3	0	0	6	2	0
Eddington, rf	2	0	1	0	0	0
Cady, c	2	0	0	3	0	0
Bell, p	4	0	0	0	4	0
Beck, 3b	2	0	1	0	1	0
De Vormer, c	0	0	0	1	0	0
Totals	32	1	8	24	17	0

OAKLAND.

	AB	R	H	PO	A	E
Lane, cf	3	1	2	1	0	0
Grover, 2b	3	0	1	2	3	0
Cooper, lf	4	0	1	1	0	0
Guisto, 1b	3	0	0	12	0	1
Wilie, rf	1	1	1	2	1	0
Murphy, 3b	3	0	0	3	1	0
Bohne, s	3	0	0	3	1	1
Eliot,	3	1	1	3	2	0
Holling, p	0	0	0	0	0	1
Kremer, p	2	0	0	0	2	0
Totals	25	3	7	27	14	3

Vernon 1 0 0 0 0 0 0 0 0—1
Base hits 1 1 2 0 2 0 1 1 0—8
Oakland 0 0 0 0 0 2 1 0 *—3
Base hits 0 0 1 1 0 3 2 0 *—7

Stolen base—Wilie. Two-base hit—Wilie. Three-base hit—Lane. Sacrifice hits—Cady, Kremer. Base on balls—Off Holling 3; off Dell 3; off Kremer 2. Struck out—By Dell 2; by Kremer 3. Hit by pitcher—Cady, Wilie. Double plays—Borton to Fisher; Bohne to Guisto; Mitchell to Borton to De Vormer. Runs responsible for—Dell 3. Left on bases—Vernon 11; Oakland 3. Winning pitcher—Kremer. Time of game 1h 55 min. Umpires—Phyle and Frary.

SAN FRANCISCO.

	AB	R	H	PO	A	E
Shick, cf	5	1	0	2	0	0
Fitzgerald, rf	4	1	2	0	0	0
Caveney, s	4	0	2	0	1	0
Korener, 1b	4	0	0	4	2	0
Crandall, 2b	4	0	0	6	1	0
Hunter, lf	4	0	1	4	0	0
Corhan, 3b	2	1	0	2	1	0
Baldwin, c	3	0	1	6	0	0
Seaton, p	1	0	0	0	0	0
Baum, p	2	0	0	0	3	0
Zamlock	1	0	0	0	0	0
McKee	1	0	1	0	0	0
Totals	35	3	7	24	8	0

SACRAMENTO.

	AB	R	H	PO	A	E
Stumpf, 3b	3	1	0	3	2	1
Middleton, lf	4	0	1	7	0	0
Eldred, cf	4	0	1	1	0	0
Wolter, rf	4	2	2	2	0	0
Griggs, 1b	3	2	3	7	1	1
McGaffigan, 2b	2	0	0	0	3	0
Orr, s	3	0	0	2	4	0
Cook, c	3	0	0	4	0	3
Larkin, p	3	0	1	1	2	0
Totals	29	5	8	27	12	4

amlock batted for Baldwin in ninth.
McKee batted for Baum in ninth.

San Francisco . 0 0 2 0 0 0 0 0 1—3
Sacramento .... 2 0 0 0 0 1 0 2 *—5

Innings pitched — Seaton, 2 2-3. Home run—Griggs. Stolen bases—Corhan 3, Caveney, Eldred. Two-base hits—Griggs 2, Fitzgerald, McKee. Sacrifice hits—McGaffigan, Orr. Bases on balls—Off Seaton 2, off Larkin 2. Struck out—By Seaton 1, by Baum 4, by Larkin 3. Runs responsible for—Seaton 2, Baum 3, Larkin 1. Charge defeat to Baum. Umpires—Guthrie and Casey.

SEATTLE.

	AB	R	H	PO	A	E
Compton, rf	5	0	1	2	1	0
Cunningham, cf	5	1	0	1	0	0
Walsh, 2b	2	1	0	2	2	0
Knight, 1b	4	0	1	11	0	0
Shaller, lf	4	0	1	2	0	0
Sweeny, c	1	0	1	3	0	0
Lapan, c	2	0	0	1	1	0
Wares, 2b	2	0	0	0	3	1
Hosp, 2b	0	0	0	1	0	0
Murphy, s	4	0	2	1	5	0
Regan, p	4	0	0	0	0	0
Schorr	1	0	0	0	0	0
Totals	34	2	8	24	12	1

SALT LAKE.

	AB	R	H	PO	A	E
Maggert, cf	5	0	1	1	0	0
Krug, 2b	4	1	2	3	0	0
Mulvey, lf	4	1	1	2	0	0
Rumler, rf	4	1	2	2	0	0
Sheely, 1b	4	0	0	4	0	0
Johnson, s	3	1	2	5	1	0
Mulligan, 3b	4	0	1	2	2	1
Spencer, 2b	3	0	0	8	1	0
Dale, p	4	1	3	0	3	0
Totals	35	5	12	27	7	1

Schorr batted for wares in eighth.

Seattle .... 0 0 1 0 0 0 0 1 0—2
Salt Lake ...... 1 1 1 0 0 0 1 1 *—5

Summary: Two-base hits—Knight, Compton, Mulligan, Dale, Maggert. Home runs—Krug, Rumler. Sacrifice hit—Wares. Stolen bases—Walsh, Krug, Johnson. Bases on ball—Off Regan 4, off Dale 3. Struck out—By Regan 4, by Dale 7. Runs responsible for—Regan 5, Dale 1. Umpires—Eason and Held.

PORTLAND.

	AB.	R.	BH.	PO.	A.	E.
Speas, cf.	6	1	1	0	1	0
Wisterzil, 3b.	6	0	2	3	5	0
Blue, 1b.	4	0	0	11	2	0
Farmer, lf.	6	0	2	1	0	0
Siglin, 2b.	4	0	1	4	5	0
Baker, c.	6	0	0	6	4	1
Rader, ss.	5	1	1	5	3	0
Cox, rf.	4	0	3	4	0	0
Schroeder, p.	3	0	0	3	1	0
**Maisel	0	0	0	0	0	0
Oldham, p.	2	0	0	0	1	0
Totals	46	2	10	*37	22	1

LOS ANGELES.

	AB.	R.	BH.	PO.	A.	E.
Bates, cf.	7	0	3	2	0	0
Fabrique, ss.	5	0	1	5	5	0
Fournier, 1b.	4	0	0	12	1	0
Crawford, rf.	5	0	1	3	0	0
Boles, c.	4	1	2	6	1	0
Kenworthy, 2b	5	0	3	4	6	0
Ellis, lf.	4	1	0	2	0	0
Niehoff, 3b.	6	1	1	1	3	0
Fittery, p.	4	0	2	2	5	0
Bassler, c.	1	0	0	2	0	0
Totals	45	3	13	39	21	0

*One out when winning run was scored.
**Batted for Schroder in ninth.

Portland—
0 0 0 0 1 0 0 0 0 0 0 0 0—2
Los Angeles—
0 0 0 0 0 1 0 1 0 0 0 0 1—3

Stolen bases—Fabrique, Fournier. Two-base hits — Kenworthy, Cox, Crawford. Three-base hits—Cox. Sacrifice hits—Ellis (2), Blue, Fabrique, Cox. Bases on balls—Schroeder 4, Fittery 3, Oldham 2. Struck out—Fittery 5, Schroeder 1, Oldham 2. Innings pitched—Schroeder 8, Oldham 4 1-3. Runs responsible for—Fittery 2, Schroeder 2. Double plays—Rader to Blue. Charge defeat to Oldham. Umpires—Toman and Meek.

Haynie Again Takes Verdict Over McCarthy

"Goat" Lavin, the highly touted young heavyweight, was lucky to get the decision over Al Nelson, a third-rater, in the Dreamland special event last night. Lavin was afraid to do anything without receiving instructions from his corner and he spent most of the time looking for advice. His seconds gave him more things to do than the "Goat" possibly could do at one time and had Nelson known his business he would have knocked Lavin for a goal while the latter was consulting his gang in the corner. Maybe the "Goat" will be a good fighter some day. He is very green at present.

In the main event Johnny McCarthy again lost to Frank Haynie. Frank popped Johnny on the nose at will and won the fight all the way. Mac caught the lanky blonde off balance in the third round and Haynie went down, but he was not hurt.

Eddie Mahoney held on as usual and lost a close decision to Monk Fowler. After the final gong sounded Monk showed what a smart fellow he is by going across the ring and swatting Eddie a farewell punch.

Johnny Conde and Larry Jones boxed a draw. Billy Shade won the decision over Jimmy Fortney.

PINELLI HANDS BILL RODGERS BEATING

SACRAMENTO, Cal., Aug. 2.—Following a controversy over a small sum of money held out of the check of "Babe" Pinelli, third baseman of the Sacramento baseball team of the Pacific Coast League, because he had failed to report for play without notifying the manager of the club, Pinelli and William K. Rodgers, manager of the Sacramento team, engaged in a fist fight in the clubhouse yesterday. Rodgers received two black eyes and did not appear on the field today. Players said Pinelli was abusive when the manager attempted to settle the controversy without a fight. Pinelli was recently sold to the New York Americans and is said to have told Rodgers he would refuse to play with Sacramento. Rodgers ordered him to get in uniform, which he did, and appeared in the ball field.

Four Harness Races on Sunday Program

Harness racing fans will be given their big treat of the season tomorrow afternoon when the Oakland Harness and Driving club will put on a program of races, the first to start at 2:30. Four races which have drawn entries of the best horses around the bay will be run.

Bay View track at Eighteenth and Wood streets will be the running place and a big crowd is expected out with four races instead of the usual three being run off.

Art Nehf, the diminutive Brave, let down the Pirates with two hits.

Persistency will win—if you keep at it. Harper of Washington beat the Indians, breaking his record of eight straight defeats.

SPALDING'S BOOKINGS FOR TOMORROW

Allendale Cubs vs. Western Pipe and Fuel Co., at Allendale, 1:00.
Alameda vs. Best Tractors Jrs., at Lincoln Park, 10:00.
Alvarado vs. Fitchburg Merchants, at Alvarado, 2:30.
Alameda Y. M. I. vs. San Bruno Y. M. I., at Lincoln Park, 2:30.
Baltimore Park vs. Daly City, at Baltimore Park, 2:30.
Big Brother Elks vs. Glen Athletic Club, at Bushrod No. 1, 11:30.
Benicia vs. Tiburon, at Benicia, 2:30.
Brown's Best vs. D. N. and E. Walters, at Jackson, 2:30.
Baby Tigers vs. Coleman's All Stars, at Bay View No. 1, 11:30.
Berkeley Commercial Club vs. Modern Woodmen, at San Pablo Plg., 2:30.
Bay City Trans. Co. vs. Judson Mfg. Co. at Bay View No. 2, 1:30.
C. L. Best Tractors vs. Wright & Didson, at San Leandro, 2:30.
Califorinia Cotton Mills vs. Peacock Autos, at Hawthorne, 3:30.
Chinese Cubs vs. Hayward All Stars at Bushrod No. 2, 3:30.
California Bag and Paper Co. vs. Fruitvale Theater at Thirty-second and Louise, 3:30.
Corte Madera vs. Swift Lumber Co., at Corte Madera, 2:30.
Dalton Athletic Club vs. S. F. Red Sharks, at Lobos, 2:30.
Elmhurst Merchants vs. United Canners at Ninetieth Ave., 2:30.
Elmhurst Jrs. vs. Fitchburg Cubs, at Ninetieth Ave., 10:30.
Ft. McDowell vs. Shipley Construction Co. at Angel Island, 2:30.
Fifty-seventh Co., Coast Artillery, vs. Alameda Grays at Presidio, 2:30.
Godfrey's All Stars vs. Thirteenth Co., National Guard, at Thirty-second and Louise, 1:30.
Hayward vs. Decoto at Hayward, 2:30.
I. X. L. Tamales vs. San Vail at Southside, 12:00.
Irvington vs. White House at Irvington, 2:30.
J. J. Krieg Jrs. vs. Grove St. Jrs. at Fruitvale, 10:30.
Maxwell Hardware Co. vs. Yerba Buena N. S. G. W. at Bushrod No. 2, 1:30.
Money-Back Smith vs. Kimball Electric at Bushrod No. 1, 1:30.
Neptune Club vs. Golden Poppies at Bushrod No. 1, 3:30.
Orpheum Cigar Stand vs. Redman's Club at Bay View No. 1, 3:30.
Oakland Cubs vs. Stege Cubs at Bay View No. 1, 1:30.
Potrero Club vs. Poppies at Jackson, 12:00.
Postal Telegraph vs. Gallant Laundry at Southside, 12:00.
Peoples Baking Co. vs. Court Defiance No. 2 at Southside, 10:00.
Petaluma vs. Vallejo Giants at Petaluma, 2:30.
Pioneer Sodas vs. Yankee All-Stars at Hawthorne, 1:30.
Rodeo vs. Nianic N. S. G. W. at Rodeo.
Risdon Iron Works vs. Santa Rosa at Santa Rosa, 2:30.
Roamer Club vs. Balboa Club at Balboa, 2:30.
San Jose Bears vs. Shasta Limited at San Jose, 2:30.
San Jose Merchants vs. Kenneally Seals at Santa Clara, 2:30.
S. L. C. Club vs. Seal Jrs. at Technical High, 2:30.
St. Ignatius vs. Court Defiance No. 1 at St. Ignatius, 2:30.
Sperry Flour vs. Frater Bros., at South Side, 2:30.
S. F. Elks vs. San Quentin at San Quentin, 2:30.
San Rafael Giants vs. Visitation Valley at San Rafael, 11:00.
San Rafael vs. Halton & Didier at San Rafael, 2:30.
Schwabacher Iron Works vs. W. P. Fuller Co. at San Mateo, 2:30.
Sunset Club vs. Allendale Merchants at Pittsburg, 2:30.
St. Joseph Sodality vs. Fruitvale N. S. G. W. at Fruitvale, 2:30.
St. Joseph Athletic Club vs. Brooklyn N. S. G. W. at Bay View No. 2, 3:30.
Twin Peaks N. S. G. W. vs. Crockett at Crockett, 2:30.
23rd Avenue Cubs vs. 23rd Avenue Outlaws at Hawthorne, 11:30.
Tormey vs. Emmington's Togs at Port Costa, 2:30.
Vallejo vs. St. Dominics at Vallejo, 2:30.
Young Eagles vs. Mark's Cash Grocery at Bay View No. 1, 9:30.
Yolando vs. J. A. Folger Co. at Yolando, 2:30.
Zellerbach Paper Co. vs. National Paper Co. at Southside, 2:30.

JACK DEMPSEY, DOUGLASS FAIRBANKS and CHARLIE CHAPLIN.—Jack went to Doug's Pacific coast studio to talk over his movie career. To prove how strong he was the movie drama champ lifted the heavyweight champ on his shoulders. Charlie Chaplin, the laugh champ, spied 'em and tried to lift the two. The camera man is counting him out.

Davy Black Best Golfer in Canada

TORONTO, Ont., Aug. 2.—The professional golf championship of Canada over the Scarboro course yesterday was won by Davy Black of Ottawa, with a score of 148 for the day's medal play.

George Cummings of Toronto, holder of the title last year, tied for second with Nicol Thompson of Hamilton, with a card of 150. Percy Barrett, Weston, finished fourth, with C. Murray, Royal Montreal, fifth, and Karl Keffer of Ottawa, sixth.

The Reds walked into the National League leadership over Fred Toney, which was sweet revenge, as Toney used to be a Red.

The irrepressible Cobb, however, managed to collect his usual quota of hits, getting three all told, one a three-bagger.

Howard Kinsey Earns Place In the Finals

LONG BEACH, Aug. 2.—By defeating Clifton B. Herd on the courts of the Hotel Virginia here yesterday, 4-6, 1-6, 6-2, 6-3, 8-6, Howard Kinsey of San Francisco, won the right to face Simpson Sinsbaugh, of Los Angeles, in the match for the Southern California tennis championship honor in the men's singles division today. The Herd-Kinsey match yesterday provided excitement and thrills for the many spectators who thronged the side lines. Herd's terrific drives brought him victory in the first two sets, but he wavered and lost the last three.

Results of other matches follow:

Women singles: Miss Anita Myers defeated Miss Marion Williams, 4-6, 6-4, 6-1; Mrs. Walter Leachman defeated Miss Jessie Grieve, 8-6, 6-2.

Women's doubles: Miss Myers and Mrs. Leachman defeated Mrs. Walter Ellis and Miss Ruth Browne, 6-2, 11-9.

Men's doubles: Snodgrass and Reinke defeated Hawks and Davies, 6-0, 6-0; Kinsey and Levy defeated Snodgrass and Reinke, 6-4, 2-6, 6-8, 6-2, 6-2.

REDS TAKE LEAD IN NATIONAL LEAGUE

CINCINNATI, O., Aug. 2.—The leadership of the National League and possibly a pennant hung in the balance here today when the Giants and Reds met in the second game of the old important series for both teams.

The Reds lead the league today by a scant half game by their cleancut victory over the New Yorkers yesterday. But a loss today will put them right back where they were.

One of the largest crowds that ever saw a game in Cincinnati is expected to turn out this afternoon. Seventeen thousand clicked through the turnstiles in the first game and with a half holiday today it is expected that this number will be nearly doubled.

Extra precautions will be taken to prevent trouble. Feeling is running high among both fans and players. The Giants were loudly hooted yesterday.

McGraw planned to use Benton in today's game. Moran's choice was uncertain.

The Giants' pitching staff was strengthened today by the arrival of Arthur Nehf, secured from the Braves.

Willis E. Davis of S. F. in the Finals

KANSAS CITY, Mo., Aug. 2.—Play in the finals of the women's doubles was begun, but was stopped by rain.

Willis E. Davis, San Francisco, will meet Ralph Burdick, Chicago, today in the finals of the men's singles. The California star eliminated A. L. Green, Jr., Chicago, in the semi-finals yesterday, 2-6, 6-1, 6-3, 6-1. Burdick put Benth Byford, Chicago, out of the running, defeating him, 0-6, 6-4, 6-3, 6-4.

Contra Costa League to Open Tomorrow

PITTSBURG, Aug. 2.—A league has been formed between the baseball team of Tormey, Port Costa, Crockett and the Emmington Togs of this city.

The first game under the league schedule will be played by the local team in Tormey tomorrow. A dance will be given in Pythian hall, this city, this evening, August 2, by the Emmington Togs.

BOX 12-ROUND DRAW.

BOSTON, Aug. 2.—Chick Hayes, Indianapolis, and Bobby Jones, Boston, fought twelve rounds to a draw here last night.

The Browns jumped on the Athletics. Everyone's doing it these days.

The remainder of the Giants-Reds series promises to be a battle in more ways than one.

National League

RESULTS YESTERDAY.

Boston 2, Pittsburg 1.
Cincinnati 6, New York 2.
Chicago 3, Brooklyn 2.
Philadelphia-St. Louis game postponed; rain.

STANDING OF THE CLUBS.

Club—	Won.	Lost.	Pct.
Chincinnati	60	28	.682
New York	56	27	.675
Chicago	47	37	.560
Brooklyn	41	43	.488
Pittsburg	42	47	.472
Boston	32	52	.381
St. Louis	30	52	.366
Philadelphia	29	51	.363

American League

RESULTS YESTERDAY.

Washington 3, Cleveland 2.
St. Louis 6, Philadelphia 1.
New York 5, Detroit 4.
New York-Boston game postponed; wet grounds.

STANDING OF THE CLUBS.

Club—	Won.	Lost.	Pct.
Chicago	57	33	.633
New York	49	39	.557
Detroit	50	40	.556
Cleveland	50	40	.556
St. Louis	48	40	.545
Boston	39	48	.448
Washington	39	53	.424
Philadelphia	24	63	.276

THE GEEVUM GIRLS — Looks Like "Gazzy's" Got Lots of Talent — By Tim Early

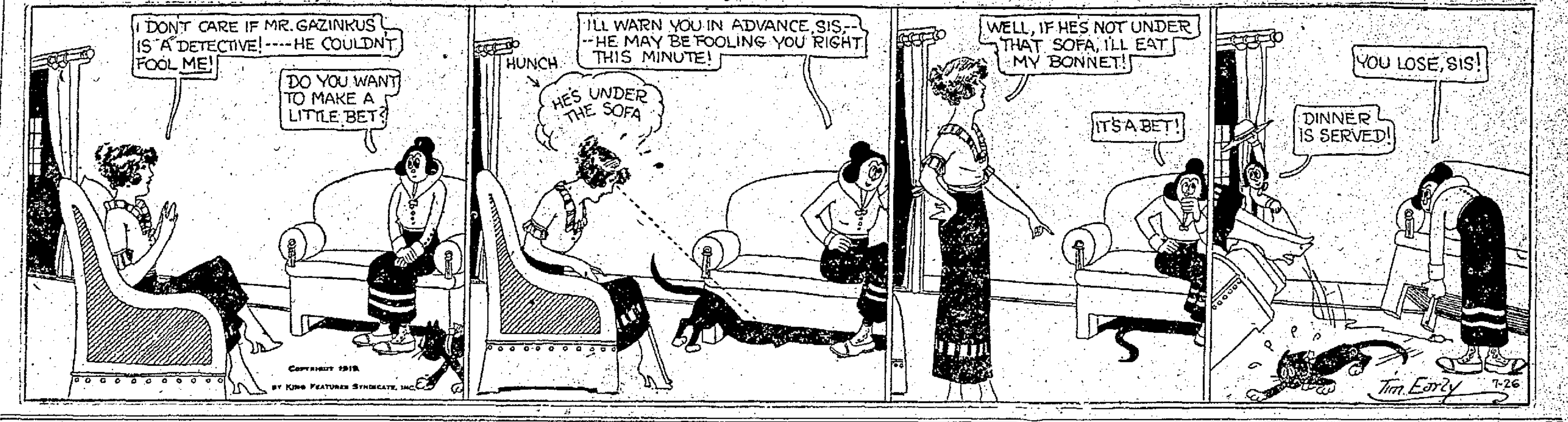

BIGGEST DAY OF THE YEAR FOR AMATEURS

San Jose Fans Will See Shastas; Wright-Distons Meet Best Tra ctors at San Leandro

By EDDIE MURPHY.

More than 120 amateur and semi-pro baseball teams are prepared to step out on the bay cities diamonds tomorrow and put on a lot of entertainment for the baseball fans. As might be expected, the Eastbay towns will furnish most of the diamonds for the battles, and right here in Alameda county most of the games will be played. But not in Alameda county will all the big attractions be, as several of the leading local clubs will make trips out of the county and do their pastiming.

The feature game to be played in Alameda county tomorrow is the one slated at San Leandro ball park between the C. L. Best Tractors, claimants of the amateur championship, and the Wright and Distons of San Francisco who think that they are a better team than the Tractors. Maybe the visitors will prove so, but they will have to look awful classy to beat the Tractors, who have not yet tried to dodge any challengers. The Wright-Distons asked for a game with the Tractors and they were gladly given the date. If dope counts for very much, the Tractors have a tough game on their hands, as the San Francisco club recently defeated the Halton-Didiers of Alameda and also the Crystal Laundry of Oakland, as well as the Tracy team which was represented on the mound by Al. Bonner, former Oak. Johnny Gillespie will be in the box for the Tractors, with Toney Alameda or Art Vargas doing the catching. It is reported that the San Francisco club will use Lefty Cammozi in the box, as Ren Kelly their star hurler has planted himself with the Oceanic Steamship team. The Tractors hammered Cammozi out of the box when he pitched for St. Dominics a few Sundays ago, and the southpaw is looking for revenge.

MARINES AT RICHMOND.

Otto Dietrich, manager of the Richmond Elks has booked another good team to battle his hirelings and Richmond fans should witness a fast game. The team that will perform on the Richmond lot tomorrow afternoon with the Elks will be the Mare Island Marines. The Marines have been after the Elks for a long time and will have to make good all the things that they promised to do to Otto's boys. Babe Hollis, star hurler for the Elks will not be on the mound, but the Elks should get along very nicely with Ad. Machol, the lad who one time was with the Seals. Ad. has been pitching in the Standard Oil Twilight league and showing up fine. Hollis has gone on a vacation, but will be back to pitch for the Elks on the following Sunday when they will meet the St. Dominics in a return game.

FRUITVALE VS. S. J. S.

Andrew (Red) Powers early in the week stated that he would show the fans that the Fruitvale natives team could be a regular winner if it had a good battery. Now it is up to Powers to make good his words, as he has the battery in Russ Ellison and Legs Dorman. That battery will perform for the Natives tomorrow afternoon at Fruitvale Recreation park when a return game between the Natives and the St. Joseph's Sodality will be played. The Natives lost in the last argument with the Saints and it will be rather tough on them if they drop another tomorrow. Jim McQuaid, the young fellow who has pitched the Saints to four wins in their last four starts, will pitch against the Natives.

ALAMEDANS AT SAN RAFAEL.

A series that promises to draw a lot of interest from the fans of Marin county and the city of Alameda will be opened tomorrow at San Rafael when the Y. M. I. team of that city will meet Manuel Duarte's Halton-Didiers of Alameda. The series is to be of three games, the second to be played at Lincoln park, Alameda on August 17. Charley Pruitt will be on the hill for the Alamedans and San Rafael fans should turn out in force to watch the former Oak perform with Pat Kilhullen another former Oak doing the catching.

Y. M. I. NINES AT LINCOLN.

Those Alameda baseball fans are a lucky bunch. No matter when it is that the Halton-Didiers leave their home lot, a couple of other good clubs are ready to step in and provide the usual Sunday entertainment. Tomorrow at Lincoln park, the championship of the bay section Y. M. I. councils will be decided, providing a tie game does not result. The Alameda Y. M. I., the only team representing that order on this side of the bay, will tackle the San Bruno Y. M. I. and a battle should result with it already being arranged for the winning team to travel to Sacramento and play for the state Y. M. I. championship. Hebie Bennalck, one of the star hurlers of the old Ambrose Tailor team, will pitch for Alameda Y. M. I. The game will start at 2:45.

SHASTAS AT SAN JOSE.

The second game of the series between the San Jose Bears and the Shasta Limiteds of Oakland will be played at Sodality park San Jose, and although there will be another diamond attraction in that town, G. C. Bradford, manager of the Bears, is hoping for a record crowd. The Bears nosed the Shastas out 6 to 5 in the first game of the series, the winning run being put over in the ninth inning. Jimmy Claxton will hurl for the local colored boys. Tom Hickey will probably shoot them over for the Bears.

S. J. MERCHANTS TO START.

The San Jose Merchants' team with E. G. Bidinger as manager will be out for its first game of the season at Santa Clara University diamond. The Merchants will meet the Kenealy Seals of San Francisco. The Merchants team will look more like the San Jose Bears who defeated the Shastas the last time, as Bradford canned most of that club and the players were signed by Bidinger. Cantua, the fellow who hurled the Bears to the win over the Shastas, will be in the box for the Merchants. Ray Lorrigan or Vic Dobbs will pitch for the Seals.

ST. DOMINICS AT VALLEJO.

The fine showing which the St. Dominics made against the Richmond Elks last Sunday and made them a club that will be in demand for some time. Tomorrow the Saints will travel to Vallejo and play Nealy O'Hara's Shipfitters of Mare Island and if Henie Lay is able to show the same stuff on his curves as he did to the Richmond Elks, the Saints have a grand chance to put an end to the long winning streak of the Shipfitters. The game will be played at the new Beach park, Vallejo, and the Shipfitters will have Lefty Cole and Al. Drolette as their battery. It is expected that Dallas Locker will be on first base for the Shipfitters.

TRACEY AT MERCED.

The Tracey team will travel to Merced to open a series of games with Rube Gardner's Merced Bears. In tackling the Bears, the Tracey outfit will be going against the toughest team they have thus far met. Carol Land and Bill Lewellyn will be the Bears battery. Al. Bonner will work in the box for Tracey. The second game of the series will be played the following Sunday at Tracey.

Charley Koolner will lead his Shipley Constructors to Angels Island where they will engage in an argument with the Ft. McDowell aggregation. The soldiers promise to make the locals do their best playing. Claflin will probably hurl for the Constructors.

The Money Back Smith and the Kimball Electrics will do the chief entertaining at Bushrod playground. The game between these clubs will start at 1:30 on diamond one. Bill or Vic Corbett for the Money Backs and Matten for the Kimballs will be the pitchers.

Many other games will be played tomorrow which will be noticed by a glance at the Spalding bookings published in today's sport page.

OAKS MEET THE TIGERS HERE TOMORROW

In their farewell game on the home lot before starting on a three weeks' road trip, the Oaks will go after the Vernon Tigers harder than ever tomorrow at 10:30 o'clock, determined to break the jinks and win a battle on the home grounds. This will be the last chance for the Oakland fans to see the boys in action here until the 28th of this month. Gearin will pitch for Oakland.

"SID" SNOW WILL MAKE DEBUT AS BOXER

"Sid" Snow, catcher of the St. Mary's college baseball team and prominent all-around athlete will make his debut as a box-fighter Wednesday night, when he meets Battling Savage at the Auditorium. Young Snow, whose father is a big game hunter, is a gamester and he asked Promoter Simpson to pick a real tough opponent for him.

The main event will be furnished by Jimmy Duffy and Frankie Farren, but the real fight of the night will be staged by Johnny Arrousez and Eddie Landon. Their last match was a classic.

Perry Lewis, the guy from Nevada, will meet Tillie Herman. Other bouts are, Young Vierra vs. Charlie Moy; Jimmy West vs. Young Sylvester; Buck Holley vs. Buck Miller.

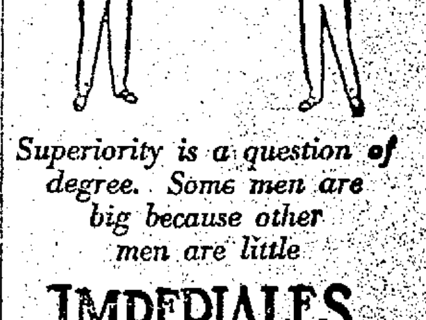

Superiority is a question of degree. Some men are big because other men are little

IMPERIALES
MOUTHPIECE
CIGARETTES

excel through comparison. Of course there are others but none as good—everybody says so.

10 for 13c

The John Bollman Co. Branch

BOCK APPEAL HEARING SET FOR TUESDAY

The case of Captain Charles Bock of the police department, who has been ordered dismissed by Commissioner F. F. Morse, and who has appealed to the Civil Service Board, will be set Tuesday night for hearing. This was announced today, following the return last night of Ralph Fisher, one of the two members of the present board. Fisher and J. F. Chambers, the other member of the board, held a conference last night and decided that there was nothing urgent in the situation to require an official meeting last night. The entire matter was laid over to Tuesday.

As Bock's attorney, Judge W. H. Donahue, is confined to his home with a sprained ankle, it is possible that several continuances will be had before the case is finally settled, according to friends of the police captain.

Morse dismissed Bock on the ground that his admissions on the witness stand in the Nedderman trial were such as to lead the commissioner to the belief that "the interests of the department would not be served by Bock's remaining on the force." Morse says he will put in no prosecution, but will let his case rest before the Civil Service Board on the strength of this statement.

Bock plans a lively defense and will be represented by Judge Donahue in his fight to hold his office. Friends of the police captain have charged that the dismissal has proven an aid to the defense in the present graft trials.

Drew MacBride's Probation Opposed

Recommendation against the appeal for probation of Drew MacBride, wanted in Oakland on an auto theft charge and now under arrest at Santa Cruz, will be made by the Oakland police, it has developed. Captain of Inspectors Walter J. Petersen and Detective Tom Gallagher made an investigation after word had come from Santa Cruz that MacBride had pleaded guilty to an auto theft in that county and had applied for probation.

According to Gallagher his record here is such that the local police cannot recommend probation. MacBride was arrested with a stolen machine in Santa Cruz after the arresting officer had been forced to draw a revolver to stop him.

Rio Vista School Trustees Resign

RIO VISTA, Aug. 2.—Julian Hoight, S. M. Dickie and John McCormack, trustees of the Rio Vista Union High School have sent their resignations to County Superintendent of Schools Dan H. White. The remaining members are Peter Cook and E. J. Fraser.

Following the dismissal of a teacher last winter because of alleged misconduct toward some of the boys of the school, there was some criticism because further action was not taken. In the election which followed Peter Cook and E. J. Fraser were elected.

After this election all of the high school teachers resigned. Cook and Fraser have taken a stand against the policy of the old board and as a result there have been a number of differences among the members which culminated in the resignation of three members.

Oil Union Official Addresses Meeting

MARTINEZ, Aug. 2.—James V. Lord, vice-president of the United Mine Workers of America and Ronert J. Evans, international president of the Oil Workers and a number of other prominent union leaders spoke last night before a big gathering of oil workers held in the Odd Fellows hall.

It had been previously announced that Robert Yarrow would be present to address the gathering but he was unable to attend.

Says Husband Held Other Woman's Hand

Mrs. Jennie V. Nelson, owner of a ranch three miles from Hayward, today sued Elmer C. Nelson, her husband, for separate maintenance, asking for $70 a month and alleging that he and Mrs. Edith Rundburg held hands in her presence under the family dining table. She says that she remonstrated with her husband at the time and that he admitted that he "liked Edith pretty well." He later told her, she says, that he was going to "support Edith and her children and that any one who didn't like it could get out."

Eastern Dramatic Critic Visits Here

Luther Reed, dramatic critic of the New York Herald, arrived in Oakland today, after a trip from the eastern metropolis. With him is a member of the Shuberts' theatrical producing staff, who will take expert notes on "The Wonderful Workshop," a play in which Reed and Hale Hamilton, the actor, collaborated. The play will have its premiere tomorrow at the Fulton Theater, with Hamilton and Miss Grace Larue in the leads. Maud Fulton directs the play.

WORKS FRIEND'S SHIFT; KILLED

SAN FRANCISCO NEWS

BIRD KILLED BY JEALOUS MAN

SAN FRANCISCO, Aug. 2.—A runaway elevator brought death last night to Mrs. Minnie McPhillips, an operator in the Mutual Bank building. She was crushed between the floor of the car and the top of the iron grating at the door on the first floor and then dropped 30 feet down the shaft. She lived ten minutes after reaching the Harbor Emergency hospital.

The elevator was seen to start suddenly as Mrs. McPhillips entered the car and she was thrown to the floor and over the edge. Her husband, John E. McPhillips, 812 Divisadero street, said that she had told him the elevator was out of order and he had asked her to quit the job. She was working last night, he said, so another girl operator might have an evening off.

SELLS MORPHINE AFTER OUT ON BAIL CHARGE.

Within an hour after he left Judge Oppenheim's court, where he gave bail for a similar offense, Paul Frumkin is alleged to have sold from his automobile packages of morphine to thirty-four buyers and the police say they found $1080.20 in currency on him when re-arrested. Twenty of the thirty-four purchasers, according to Roy Jones of the State Board of Pharmacy, were women

Frumkin is known as the "king of drug vendors." He is said by Board of Pharmacy inspectors to be the heaviest retail dealer in narcotics in Northern California. He has been arrested three times in three days and is out on bail aggregating $4000.

HUSBAND JEALOUS OF CANARY, WIFE SAYS.

A rival of "Hard-Boiled Smith" is her husband, Thomas Ryan, a former soldier, alleges Mrs. Florence Ryan, 120 Albion street, in her divorce plea to Superior Judge Nourse. He was jealous of her canary, she declared, and killed the bird. Frequently, she said, he beat her. To prove how "hard boiled" he was, she asserted that he would hit the woodwork in their home with his clenched fists and point out where the knuckles had dented the hard wood. Judge Nourse granted the decree.

ARRESTS DROP FIFTY PER CENT FOR JULY.

Less than half as many arrests were made last month as were made in July last year, according to the report of the San Francisco police department. There were only a little more than one-fifth the number arrested for drunkenness.

In July, 1918, there were 3844 arrests for all offenses and last month there were 1820. For drunkenness the arrests last year in July were 1139, compared to 255 this year. The police point out, however, that July is always held to be the poorest month for comparisons, because of the large number of persons out of the city for summer vacations.

WAR HERO'S WIDOW TO MARRY EASTERN AUTO MAN.

Announcement is made of the approaching marriage of Mrs. Florence Ellen Aitken Simpson, San Francisco society woman, to Walter Pierson Coghlan of New York, an automobile manufacturer. Mrs. Simpson is the widow of the late Major William Lee Simpson, who died while serving on the staff of General Pershing in France two years ago.

94 PER CENT OF S. F. BUILDINGS ARE WOOD.

Ninety-four per cent of the buildings in San Francisco are constructed of wood, the report of Assessor John Ginty shows. In all, he found 68,713 buildings in this city. Of this number 64,436 are of wood; 3456, or 5 per cent, of brick, and 821, or 1 per cent, of steel and concrete.

MANY YOUNG WARS SEEN FROM VIENNA.

With the Paris peace conference providing for world harmony, Vienna, in the midst of many little wars, looked on with amusement, according to Captain T. T. C. Gregory, who gave up a law practice here to go to France with the Grizzlies and then took charge of American relief work in Austria. He wrote to Dr. Alanson Weeks:

"While there is a peace conference about to close in Paris, we are quite amused over here, where we have young wars going on on all sides, inside and out—between Austrians and Jugo-Slavs in Carintha; the Hungarians and Rumanians over to the east; the Hungarians and Czechs on the north; the Poles and the Germans right up a short distance away in the coal fields; the Bolshevists biting at everybody, and the Italians and the Jugo-Slavs ready to knock the respective blocks off each other down Fiume way—until one feels there is no limit to the stupidities committed by the leaders of a lot of new, young toy republics carved out of an ancient and fairly stable empire."

Captain Gregory expects to be on his way home soon.

PIONEER WHO CAME IN '49 GOLD RUSH IS DEAD.

Treasurer for fifty-one years of the Society for the Prevention of Cruelty to Animals, retired banker, who arrived in California with the gold rush of '49, J. S. Hutchinson died yesterday at his home, 16 Presidio Terrace. He was 93 years old. Hutchinson was born in Pennsylvania. He was one of the organizers of the S. P. C. A. He leaves three sons and a daughter. One son, Lincoln, is at present with the United States government mission in Bohemia and was formerly a professor at the University of California.

LIVERMORE MEN BAG FIVE DEER

LIVERMORE, Aug. 2.—Five deer killed in the local mountains at the opening of the season were brought down to town yesterday. Ernest Wente arriving in the forenoon with what was probably the first one bagged, while Harold Conrad killed a big four-pointer near Devil's Hole that weighed 150 pounds dressed; Robert Meyner secured another four-pointer along Dry creek, and E. E. Cole of Oakdale got two bucks on the Mines road, only fourteen miles from town.

Actress Motors to Court in $3000 Car

Jane O'Roark, actress at the Fulton Playhouse, droe to Judge Harry W. Pulcifer's court today in a $3000-car to answer a citation to show cause why she should not pay an account of $16 claimed by W. E. Dean to be owing on account of the purchase of a picture.

Miss O'Roark protests that the bill was long ago compromised and settled. Judge Pulcifer was detained in San Francisco and there was no hearing in the matter. The order on which she was cited to appear was for an examination as to her income and expenses, in connection with the suit.

San Leandro Man Says He is Bankrupt

A petition in voluntary bankruptcy by Andrew Sottero of San Leandro, listing liabilities of $4248 and assets of $4300, claimed to be exempt, was filed in the Federal District Court here today. The principal creditors are H. Silverstein, 514 Webster street, Oakland, $3000; Sang Sang & Co., 427 Ninth street, Oakland, $750.

Alleged Bay Point Opiate Users Held

BAY POINT, Aug. 2.—James Combs and C. Skillman of this place were taken into custody on Wednesday night on a charge of intemperate use of narcotics.

FIRE AT DETROIT; LOSS $1,000,000

DETROIT, Mich., Aug. 2.—Damage estimated at more than $1,000,000 was caused last night when the Wadsworth Company manufacturing plant in the east end of the city was almost entirely destroyed by fire and other business houses slightly damaged.

The fire is thought to have been caused by spontaneous combustion and originated in the paint shop of the Wadsworth Company.

The Sibley Lumber Company suffered $100,000 damage and the Innside Hotel was totally destroyed.

FINISHED VESSEL LEAVES SHIPYARD

Special to The TRIBUNE.

BAY POINT, Aug. 2.—Next Monday the Cansumset, the second of the 9400-ton deadweight freighters to be constructed at the local plant of the Pacific Coast Shipbuilding Company, will clear from the local yard and go to San Francisco for her trial trip.

The vessel was launched several months ago, and when she leaves here on Monday she will be completely equipped for sea service, even to the wireless apparatus.

Following the trial trip on the bay after steaming down the straits from here under her own power, the vessel will be turned over to the William Diamond Company to be loaded with a cargo for Europe, making the trip through the Panama canal.

It was announced Friday by Superintendent Small of the plant that the next hull to be launched will take the water August 15. This vessel will carry the name of Levada after the town of Los Vegas, Nevada, which city won the honor of having a vessel named after it during one of the Liberty loan drives. The Levada will be the sixth hull to be launched from the yards here.

Pear Irrigation Proves Successful

CONCORD, Aug. 2.—The Von Heeckeren ranch has finished handling the big crop of apricots. More than four hundred boxes of apricots were cut and laid on the drying ground during the past ten days. The work of gathering and drying the fruit began July 1 and continued for more than three weeks. A large number of workers were employed until the closing day.

The recent irrigation in the pear orchard on the Von Heeckeren ranch is producing good results, as was shown by the rapid increase in the size of the fruit. Picking is in progress and the pears are being shipped to an Oakland cannery.

Many hundred boxes of pears are being picked from the Loose orchards south of Concord in the Ygnacio valley. They are shipped to the Herbert Fruit Packing Company of San Jose.

If you saw it in The TRIBUNE, tell them so. Thank you.

TRAINMEN OF CHICAGO VOTE TO END STRIKE

CHICAGO, Aug. 2.—The clang of the motorman's signal gong and the jingle of the conductor's cash fares register is being heard in Chicago's streets today for the first time since early last Tuesday morning. Fifteen thousand elevated and surface street railway employees who went on strike four days ago are back at work, and street cars are running on regular schedule.

The end of the strike came after an all-day referendum election in which the men voted by a majority of 386 votes to accept the wage compromise offer of the traction companies. There were 12,334 votes cast, of which 6360 were in favor of the proposition and 5974 against. Elevated railway employees carried the election, a plurality of surface line employees voting against the proposal.

Immediately after the result of the vote was announced W. D. Mahon, international president of the carmen's union, officially declared the strike off and instructed the men to return to work. Within five hours regular surface and elevated car service had been resumed.

Under the terms of settlement which the men accepted, employees of the surface lines will receive wage increases from 47 to 65 cents an hour, while the elevated employees are given an advance from 50 to 67 cents an hour. The eight-hour day with time and a half for overtime also is granted the men.

It is considered certain that fares on the surface lines will be increased to 7 cents and elevated to 8 cents. The present scale is 5 cents for surface and 6 cents for elevated. Granting of the wage increases, it is estimated, will cost the companies $8,000,000 annually and the proposed advance in fares is expected to add this amount to the companies' revenue.

The strike was attended by no disorder.

PORTER HAS AN ALIBI; FREED; KEEPS WHISKY

Protesting vigorously that he was recovering from an influenza attack by whisky treatment, D. J. Davenport, negro Pullman porter, was bundled into a patrol wagon and six cases of whisky were temporarily confiscated by the police early today.

Held at the city prison several hours, Davenport was finally cleared of suspicion. The police officers saw him loading the whisky into a taxi in front of 3238 Market street. They suspected bootlegging and dire other things.

When Davenport was freed he soon after drove up to Central station in an express wagon. He loaded the booze into the wagon and drove off, a free man.

DEATHS

FORD—In this city, August 1, 1919, Sarah M. Ford, widow of the late Captain Silas P. Ford, mother of Mrs. M. A. Nagle and grandmother of Mrs. C. M. Bailey, Mrs. Arthur Bailey and Mrs. F. N. Guffney. Funeral and interment private.

McKENNA—In this city, August 2, 1919, Joseph P. McKenna, beloved father of Joseph McKenna, loving brother of Mrs. Margaret Gallymour and James McKenna, a native of England, aged 48 years, 11 months and 19 days. A member of W. O. W., Forest Camp, No. 102.

Friends and acquaintances are respectfully invited to attend the funeral Tuesday, Aug. 5, at 9 a. m., from the late residence, 1011 Cotton street, thence to St. Anthony's church, where a mass will be said for the repose of his soul, commencing at 9:30 a. m.

MOORE—In this city, August 1, 1919, Margaret Grace, beloved mother of Cecil Edgar Moore and sister of Mrs. L. B. Rollar, a native of Woodstock, N. S., aged 42 years. (Eastport, Me., and Fredricton, N. B., papers please copy.)

Friends are respectfully invited to attend the funeral Monday, August 3, at 10.30 a. m., at the parlors of Wood-Hill Co., 1955 Telegraph avenue. Interment, Mt. View cemetery.

RUSSELL—In Hayward, Cal., August 1, 1919, Thomas Bartlett Russell, Sr., beloved husband of Lella S. Russell, loving father of Maud M., Thomas B., Floyd S. and Leila Mildred Russell, a native of California, aged 67 years, 7 months and 20 days.

Notice of funeral hereafter.

STOLL—In this city, August 1, 1919, Bertha H. Stoll, beloved wife of George F. Stoll, daughter of W. F. and Bertha Stoll of Los Angeles and granddaughter of Mrs. Henrietta Field of Oakland, a native of California, aged 43 years, 10 months and 13 days.

Friends are invited to attend the funeral services Monday, August 4, 1919, at 2 o'clock p. m., at "The Homelike Place" of the Truman Undertaking Co., Telegraph avenue at 30th street, Oakland.

STULZ—At rest, in this city, July 31, 1919, Anna M., beloved wife of William R. Stulz, loving mother of Olive and William R. Jr. Stulz, sister of John H., Frederick, Emil A., Leopold C. and Robert B. Wille, a native of Mt. Eden, Cal., aged 41 years, 7 months and 13 days.

Friends and acquaintances are respectfully invited to attend the funeral Monday, Aug. 4, 1919, at 9 a. m., from the parlors of Freeman & Cox-Roach & Kenney, Inc., 2630 Telegraph avenue, thence to St. Mary's church, where a solemn requiem high mass will be celebrated for the repose of her soul, commencing at 9:30 a. m. Interment, St. Mary's cemetery.

TURNER—In this city, Aug. 1, 1919, Charles Bing Turner, beloved husband of the late Mary Turner, loving father of Mrs. Agnes Rivers Mrs. Opal P. Gunn and Mrs. Rose Meek, brother of William Turner of Los Angeles, a native of Ohio, aged 69 years and 26 days.

Interment, Los Angeles, Cal.

CARD OF THANKS.

We wish to thank the kind friends and neighbors for their kindness and floral offerings through the sickness and death of our darling daughter.

MR. AND MRS. NARKON AND FAMILY.

Godeau
FUNERALS
REMEMBER
you will never be overcharged or unfairly dealt with by Godeau.
No extra charge for funerals in Alameda, Berkeley or within 25 miles of office.
2210 Webster Oakland 4045
51 Van Ness Market 711
San Francisco, Los Angeles Stockton
SAVE ½

FUNERAL, COMPLETE, $75.
Cloth-covered, silver-mounted casket, embalming, shroud, auto hearse, 1 auto; personal service of Mr. and Mrs. Gorman. J. Gorman & Sons, 2221 Dana St. Phone Berkeley 181.

Pittsburg to Get New $12,000 Gas Building

(Special to The TRIBUNE)

PITTSBURG, Aug. 2.—S. Waldo Coleman, president of the Contra Costa Gas Company and the Coast Counties Gas and Electric Company, was in Pittsburg today and stated that work would begin within two days on a steel building to house the gas plant of the Contra Costa Gas Company in this city. The building will cost approximately $12,000. Cahill & Vensano of San Francisco have the contract for erecting the structure.

Several months ago the old wooden building which housed the gas plant was destroyed by fire and much of the machinery made worthless. This gas plant supplies gas for Pittsburg, Antioch, Concord, Martinez, Bay Point and Crockett.

CARPENTERS OF BAY POINT FILE INCORPORATION

MARTINEZ, Aug. 2.—Articles of incorporation of the Bay Point Carpenters' Association were filed in the office of the county clerk here on Friday morning.

The directors of the association are August Rahlves, O. J. Klippen, O. W. Fredericksen, Fred L. Otto, Thomas W. Hillma, all of Local No. 2046, Carpenters' Union. W. H. Lane is secretary.

The officers of the association shall consist of a president, vice-president, secretary and treasurer. Regular meetings will be held on the first Wednesday of each and every month.

Americanization Workers to Dine

A dinner for all interested in Americanization work will be given at Hotel Shattuck, Berkeley, Monday evening at 6 o'clock. Mrs. Sara F. Geismar, conducting the Americanization work in the summer session of the university, is to be the guest of honor. Other prominent educators along this line will be present.

Reservations must be made before Sunday evening with Miss Schone C. Kurlandzik, 2336 College ave., Berkeley; 'phone Berkeley 2431.

Mrs. De Jong to Be Examined Tuesday

MARTINEZ, Aug. 2.—The preliminary hearing of Mrs. De Jong, who was arrested here several days ago on a charge of robbing the guests of the Hotel Oehm, will be held on next Tuesday before Justice of the Peace F. L. Glass here. She is now out under $1000 bail.

The hearing of J. E. Wiggins of Rodeo, who was arrested some time back on a charge of conduct, will be held on next Thursday.

Bay Point Worker Falls From Staging

BAY POINT, Aug. 2.—Paul F. Raffensparge, employee of the Pacific Coast Shipbuilding Company at Bay Point, fell from a staging on one of the ships under construction at the plant on Thursday afternoon and fractured his hip. He was removed to the Merritt hospital in Oakland for treatment and it will be several weeks before he will be able to return to his work again.

Bay Point to Get New National Bank

BAY POINT, Aug. 2.—Application has been made by a number of local capitalists to the Federal Reserve Bank for a charter for a National Bank for this city. The local citizens who are interested in the venture are: O. A. Pearce, Simon Cohen, C. J. Johnson, L. F. Hines and J. B. Turner.

The capital stock of the bank will be $25,000. A bank has been needed here for some time and those interested in the project are optimistic of the results of the venture.

PETITION FILED.

MARTINEZ, Aug. 2.—Ida Kohlhoff filed a petition for letters of administration in the estate of the late Jennie Spaulding Final in the probate court here on Friday. The estate is valued at about $2000.

MARRIAGE LICENSES

The following marriage licenses were granted by the County Clerk:

William Silveria, 32, and Leona Groff, 24, both Oakland.

John D. Scanlon Jr., 20, and Marie Geary, 17, both Oakland.

Grayson E. Kendall, 28, and Eva M. Ercobrack, 23, both Oakland.

Joseph W. Becker, 29, and Elizabeth Freeman, 33, Both San Francisco.

Albert DeGroseilier, 27, San Francisco, and Hattie L. Sturm, 21, Berkeley.

Maurice P. Bank, 21, and Genettie Himes, 56, both Oakland.

Frederick J. Degan, 31, Oakland, and Matilda E. Dietzsch, 26, Berkeley.

Hugh D. Forrest, 27, Oakland, Bessie B. Nelson, 19, Willows.

Bertel K. Truelsen, 52, Berkeley, and Henrietta W. Parke, 40, Oakland.

John P. Riley, 27, and Donica Kasich, 19, both San Francisco.

John Downing, 23, San Francisco, and Phoebe R. Evans, 26, both Berkeley.

Aleck Wasiliaff, 28, and Della Lutz, 29, both Oakland.

Emelio Salgada, 41, and Emilia G. Quintanar, 28, both Oakland.

John T. Armstrong, 25, and Prescella E. Rugg, 23, both Berkeley.

Henry H. Christiansen, 28, and Anita K. Hotchkiss, 22, both Oakland.

George H. Rucker, 34, and Ethel M. Trindle, 30, both Oakland.

Marion F. Davis Jr., 25, and Sue M. Seaman, 24, both Oakland.

Jeremiah Cozzens, 21, Oakland, and Kathryn Small, 19, Berkeley.

Harry V. Blumer, 36, Oakland, and Melvina Carter, 35, Stockton.

Stanley Jones, 22, Oakland, and Florence Dohn, 20, San Francisco.

John Newman, 36, and Myrtle Gerlach, 28, both Stockton.

Julian P. Underhill, 26, Oakland, and Berenice G. Bowman, 21, Berkeley.

Charles C. Henlon, 45, and Katherine L. MacMillan, 40, both Berkeley.

S. F. MARRIAGE LICENSES.

Harold F. Fox, 30, Berkeley, and Edna H. Schultz, 23, San Francisco.

William E. Warren, 46, Oakland, and Edna M. Ayers, San Francisco, 27.

Benjamin J. Geisser, 29, Oakland, and Louise K. Gerig, 27, Sacramento.

DANIELS WILL SPEND A DAY IN RICHMOND

RICHMOND, Aug. 2.—Secretary of the Navy Daniels will devote the entire third day of his visit to the bay district to a visit to Richmond, according to a telephone message received this morning by City Clerk A. C. Faris from Lynn B. Williams, executive secretary of the State organization of the War Camp Community Service.

Telegraphic invitations to Daniels to visit Richmond on his trip to the coast were sent to the naval official ten days ago by City Clerk Faris and by the Secretary of the Chamber of Commerce here.

Plans will be made to have Daniels visit all the Richmond industries and to show him the points in favor of the Richmond harbor as a site for the proposed Pacific naval base.

RUTH ST. DENIS LEGITIMATE STAR

By ROY HARRISON DANFORTH

Vanished a star of considerable magnitude from the legitimate stage when Ruth St. Denis chose dancing instead of histrionics as her forte. She amply proved this last evening when she indicated to an audience of two thousand in the Greek Theater at Berkeley that her talents fare far beyond Terpsichore's limited domain. "Miriam, Sister of Moses," was Miss St. Denis' vehicle, and she served the part quite as amply as the part served here.

That, by the same token, is no word against the part. The Biblical theme has been well-handled by Constance Smedley and Maxwell Armfield. From the players' standpoint, both the parts of Moses and Miriam are of fine breadth, and from the literary standpoint, neither their dialogue nor that which is given the other characters fails either of interest in itself or of constant contribution to a moving plot.

There was something reminiscent of the Margaret Anglin triology on this same stage in the production last evening. Of course, no danseuse, who is equivalent now to mistress of ballet, could permit so mushch simplicity as surrounded the Greek plays, nor was it necessary. Simplicity may have been Greek; it certainly was not of Israel. Yet did much of the force and power and a bit of the reverential atmosphere of the Greek plays cling to this.

Miss St. Denis was well seconded by Ted Shawn's moses. Here, too, was a surprise, for Mr. Shawn's dancing has always been so impressive that one never asked him to display other abilities. Like the danseuse his secondary talent crowded his primary one hard.

The experienced hand of Professor Samuel J. Hume, general stage director of the production, was in constant evidence. Professor E. G. Stricklen's music was of particularly fitting character for the drama. His facility at handling composition in a style of modern influences was evidenced here as it was in his Bohemian Grove music. The orchestra was directed by Frederick Alexander, as well as the chorus. The ballet and dances were contrived and executed by Miss St. Denis, with Mr. Shawn's assistance, and there was no flaw visible from beginning to end in this entertaining portion of the play.

It will be produced again, and for the last time, in the Greek Theater this evening.

Stolen Machine is Found at Martinez

MARTINEZ, Aug. 2.—Three young men drove up to the Martinez Drug Store Wednesday night, jumped hurriedly from the car in which they had been riding and rushed down Ferry street as a train pulled into the depot. Their actions attracted the attention of Albin McMahon and Norman Borland, who were sitting in a machine nearby and with Sam Hoffman, who also became interested, they inspected the machine and after taking note of the number discovered that it belonged to Mrs. Mati Ucovicth in Oakland. Telephoning to Chief of Police J. F. Lynch of that city they were given the information that the machine had been stolen, and it was placed in a local garage to await the coming of the owners.

New York Officers Visit Capt. Petersen

Captain Tom O'Donnell and Chief Joseph Dougherty, head of the detective bureau of Jersey City, (Hudson county, New York), today visited Oakland. They were taken on an automobile ride about the city in the automobile of Mayor John L. Davie, and visited Chief of Police J. F. Lynch and Captain of Inspectors Walter J. Petersen. The two detectives are old time friends of Captain Petersen, and stayed over to visit him after having come West for a prisoner.

HOTEL HARRISON GRILL
Fourteenth and Harrison Streets
Sunday, Aug. 3rd
Special Dinner $1.00
SOUP—
Potato a la Jackson
RELISHES—
Sweet Pickles, Young Beets
SALAD—
Lettuce and Tomato, French Dressing
FISH—
Tuna au gratin
ROAST—
Planked Tenderloin Steak
Roast Chicken and Dressing
VEGETABLES—
New California Green Peas
DESSERT—
Green Apple Pie with Eastern Cheese
Hot Mince Pie
Vanilla Ice Cream with Cake
Steamed Fig Pudding
DRINKS
Tea or Coffee
Dinner Served from 5 to 7:30

GERMANY CAN PURCHASE ONLY THROUGH ALLIES

WASHINGTON, Aug. 2.—Bernard M. Baruch, economic adviser to the American peace delegation, told the foreign relations committee today that no purchase could be made in the United States or elsewhere by German concerns except through the reparations commission established by the treaty of Versailles.

This provision was put in the treaty, Baruch says, so Germany could not evade any part of her indemnity obligations by sending money outside the country privately, and thus reducing her industrial resources.

SIMS WANTS U. S. TO BUY RAILROADS

WASHINGTON, Aug. 2.—Government ownership of railroads is proposed in a bill introduced today by Representative Sims, Democrat, Tennessee. The measure embodies the plan which has been indorsed by the four brotherhoods and the American Federation of Labor, and which was presented to Congressional committees recently by Glenn E. Plumb.

Under the bill, operating control of the railroads would be vested in a directorate of fifteen, five appointed by the President, five by operating officials and five by employees. Holders of 4 per cent bonds which the government would issue for the purchase of the lines and the employees would share equally in the earnings of the roads.

BURGLARS RIFLE STORE.

Breaking in through a back door, burglars rifled the store of Brown and Farrell, 1720 Seventh street, stealing $10 from the cash register, the police were advised today.

FLOOD HOLDS UP TRAIN; ALL FOOD IS GONE

DENVER, Aug. 2.—Passengers on a Denver and Salt Lake railroad train, stalled near Crescent, Colo., since Tuesday night, are without food, according to information brought to Denver last night by nine men passengers who walked eight miles through flood and debris to Plainview, where they boarded a freight train for Denver. No information from the train had been received by railroad officials here last night.

The last of the food on the train, consisting of sandwiches and crackers, was served the passengers yesterday morning. A. Aromberg, a tourist of Des Moines, Ia., one of the nine who left the train, said. He thought the train might have backed to Tolland, Colo., but the train crew, he said, told him it would be impossible to go ahead.

The nine men found railroad tunnels turned into rivers, with water waist deep and the tracks piled with rocks and earth washed from the mountains in the heavy storm Thursday night.

Cyclist Injured in Clash With Auto

In a collision with an automobile at 18th and Telegraph avenue last night, Roby Garder, residing at the Y. M. C. A., was thrown from his wheel and injured. He was removed to the receiving hospital and treated for minor hurts. The automobile was driven by A. Moss, 720 Syndicate building.

SAVING MONEY

Gives the saver *two incomes*—one from his job—*the other from his bank.* We pay over one million dollars annually in interest to our savings depositors.

Your savings are safe in this *Strong* Bank. Accounts may be opened and deposits made *by mail.* One dollar will open a savings account here.

THE OAKLAND BANK OF SAVINGS
Commercial, Savings and Trust
BROADWAY AT TWELFTH STREET

TIME TABLE

EFFECTIVE AUGUST 1, 1917.
OF LOCAL FERRY TRAINS
FROM OAKLAND AND BERKELEY TO SAN FRANCISCO
(DAILY EXCEPT AS NOTED)

BERKELEY		PIEDMONT		OAKLAND		
Univ. Ave. and Shattuck				12th and Broadway		22nd & Bdwy.
*5 40	3 20	*5 40	3 00	*5 40	3 40	*3 42
6 00	3 40	6 00	3 20	6 00	4 00	3 42
6 20	4 00	6 20	3 40	6 20	4 20	4 02
6 40	4 20	6 40	4 00	6 40	4 40	4 22
7 00	4 40	7 00	4 20	7 00	5 00	4 42
7 20	5 00	7 20	4 40	7 20	*5 15	5 02
7 40	5 20	7 40	5 00	7 40	‡5 20	5 22
8 00	*5 35	8 00	5 20	8 00	*5 33	5 42
8 20	‡5 40	8 20	*5 35	8 20	‡5 40	5 42
8 40	*5 50	8 40	‡5 40	8 40	*5 48	*5 52
9 00	‡6 00	9 00	*5 50	9 00	‡6 00	6 02
9 20	*6 05	9 20	‡6 00	9 20	*6 03	6 22
9 40	6 20	9 40	*6 05	9 40	*6 18	6 22
10 00	6 40	10 00	6 20	10 00	‡6 20	10 02
10 20	7 00	10 20	6 40	10 20	6 40	10 22
10 40	7 20	10 40	7 00	10 40	7 00	10 42
11 00	7 40	11 00	7 20	11 00	7 20	11 02
11 20	8 00	11 20	7 40	11 20	7 40	11 22
11 40	‡8 20	11 40	8 00	11 40	8 00	‡8 22
12 00	8 40	12 00	‡8 20	12 00	‡8 20	8 42
12 20	‡9 00	12 20	8 40	12 20	8 40	‡9 02
12 40	9 20	12 40	‡9 00	12 40	‡9 00	9 22
1 00	‡9 40	1 00	9 20	1 00	9 20	‡9 42
1 20	10 00	1 20	‡9 40	1 20	‡9 40	10 02
1 40	‡10 20	1 40	10 00	1 40	10 00	‡10 22
2 00	10 40	2 00	‡10 20	2 00	‡10 20	10 42
2 20	‡11 00	2 20	10 40	2 20	10 40	‡11 02
2 40	11 20	*2 40	‡11 00	2 40	‡11 00	11 22
3 00	12 00	....	11 20	3 00	11 20	3 02
		....	12 00	3 20	12 00	

* Daily except Sunday. † Sunday only. ‡ Saturday and Sunday only.
Lv. 41st Av. and East 14th St. 25 minutes earlier than 22nd and Bdwy.
Lv. 14th and Bdwy, 7 minutes earlier than 22nd and Bdwy.
RUNNING TIME TO SAN FRANCISCO FROM ABOVE STATIONS 35 MINUTES.
FOR FURTHER INFORMATION PHONE OAK. 4100.

Regular Tribune Subscribers Not Affected By Increased Price of Sunday Newspapers

Although all Sunday newspapers in the Eastbay district are now sold on the street and news stands at 10 cents a copy, there will be no increase in the present subscription price of 65 cents a month to regular TRIBUNE subscribers.

This price will include, as it always has, the big 70-page Sunday morning TRIBUNE delivered by carrier.

A little mental figuring is all that is necessary to realize the big saving that TRIBUNE subscribers secure through having The OAKLAND TRIBUNE delivered by carrier on the monthly basis. The OAKLAND TRIBUNE is absolutely the biggest value of any newspaper at any price in the United States. It is the ideal combination for the newspaper reader, a six-day evening paper and the big Sunday morning edition, served by the best and most complete telegraphic news service of any newspaper circulated in the Eastbay community.

The reputation of The OAKLAND TRIBUNE as a newspaper of integrity is too well known to be questioned—

Its jealously guarded service of accurate news distribution is conceded—

Its clean and interesting presentation of exclusive and special features each week in the magnificent Sunday morning edition of The TRIBUNE is apparent to all—

And, now, figure up what it costs to read a six-day evening newspaper and buy a Sunday newspaper each week in addition.

You can save money—get a newspaper surpassed by none—and have it delivered every day to your home—only 65 cents a month.

Every evening—Sunday morning—It's The OAKLAND TRIBUNE.

Daily Magazine Page of the Oakland Tribune

Wrapped in Clay

by ACHMED ABDULLAH.

(Continued from yesterday.)

"First of all I am not at all sure that such a person exists. It may be just a name of one of their jujus—their heathen fetishes. And even if Impala Makata should be a live devil instead of one carved out of wood or stone—why, the idea of that young girl——"

"The hotel clerk told me he saw them ride away side by side!"

"Well, I guess that clerk was drunk, or, perhaps, he was stringing you."

"If he was," drawled Farragut Evans, remembering how frightened the hotel clerk had been, "there's a first-rate actor lost in him. And, anyway, what about Miss Cather? Where is she? What has happened to her? A young girl, a young white girl, does not disappear in a town like Lagos."

"You're right. I would have heard of her by this time. A girl from New York or London—why, it's quite a social event."

"Well?" said Evans. "What is the answer?"

"You would not like my answer one darned little bit," was Glynn's reply. "You might even feel tempted to smite me over the dome with that inkwell over there."

"Why?"

"All right—if you insist on knowing! You see, there is only one class of white woman that comes to the Gold Coast, unchaperoned, unaccompanied. Only one class! Get me?"

"I get you, all right." Evans replied dully, but in his heart he knew that the other was mistaken, and when he left a minute later, as thoroughly puzzled as when he had come, he said to himself that all his long, intricate detective training was of no help to him in solving this sinister African mystery.

Down the street a little knot of Krus were laughing loudly, squatting on their haunches, and playing with pebbles they had gathered on the lagoon beach. In the calm of the morning their hooting cachinnations struck shrilly on the American's nerves. He would have sworn if he had known how to swear in Kru or Pidgin, and was about to pass quickly on his way when he noticed a tall figure in white burnoose and green turban move majestically down the street and stop in front of the blacks. Their laughter choked suddenly as if caught in the throat, and they stood up deferentially in a half circle.

Farragut Evans wondered who the man was. He was decidedly not a native, and, just as decidedly, not a white. In a way the face was that of an Arab; it had a sharply Semitic cast—all but the eyes, which were of a gleaming, bluish gray. And the hair? He could see a lock of it curling out from the folds of the green turban. It was not brown, like that of a Semite, or blond, or exactly black. Rather it seemed of a deep, bluish black, with reddish high lights where the sun played on it.

No, Evans decided, the man was not a native. Nor was he a white, or an Arab. Evans could not classify him as belonging to any known race.

The man's lips moved with slow, measured motions, and Evans could see how the eyes of the negroes rolled, under what was evidently a serious exhortation; then, as he passed the group, the stranger stopped talking. The detective felt the glare of the bluish eyes fixed between his shoulder blades.

Instinctively he turned and looked straight at the other. Then moved by something he could not analyze, he retraced his steps and walked up to the stranger.

"I beg your pardon," he began haltingly, "what——?"

But the other shook his head and spread out a tin, sun-browned hand.

"No English," he said, in a soft, low-pitched voice, and strode away with the long, easy swing of the desert-bred.

Baltard, surrounded by the porters and house boys making ready for the long overland trek was impatiently waiting for Evans in the back compound.

"Good heavens, man!" he exclaimed. "Where have you been? We are in a hurry. We have to cover our thirty miles a day, and you know we can't travel in the midday heat."

He did not wait for the American's reply, but turned on his Yorubas and Krus with fist and foot and sjambok, and caused them to accomplish marvels of speed.

It partly restored his good humor.

"You see, Evans," he said with a laugh, "that's the way to treat the blacks. I learned the trick from the Congolese Arabs. Strict justice, tempered by fluent and diversified abuse and by frequent application of the sjambok."

"I don't see the justice," muttered Farragut Evans broodingly.

(To be continued.)

Copyright, 1919, by the Wheeler Syndicate Inc.

The first telephone ever installed in a private English residence is still to be seen at Marlborough House. It was made in 1878, on board the warship Thunderer, and was subsequently fixed up between the schoolroom and the boudoir of the then Princess of Wales.

PALMISTRY OR PROPOSAL? -o- By Juanita Hamel

Copyright, 1919, by Newspaper Feature Service, Inc., Great Britain rights reserved

THE task of the chaperon is difficult—it's *art* to play the part without playing it—to be *ever* present, yet to seem *never* present. What a problem of manifold perplexities! Especially when love WILL find a way to play LOVE'S part.

Is he holding her hand that he may more effectively *propose?* Or is THIS merely a demonstration in *palmistry?* Good gracious! Who can tell? The change of a word—ever so slightly different an expression—and it may be EITHER. But THEY know.

REVELATIONS OF A WIFE

by ADELE GARRISON

(Continued from yesterday.)

Well, Mrs. Graham, what are you going to do, stay here and chaperon these people, or will you give me the privilege of escorting you to your subway or car, or wherever you're going?"

It was the old Harry Underwood who spoke, the man who never lost an opportunity for mischievous teasing. His suggestion that I chaperon Dicky and Miss Fairfax, whom we had accidentally encountered in the Fleur de Lis tearoom, had an extra touch of malice. I had a shrewed idea that for some reason he wished to make Dicky as uncomfortable as possible.

I was compelled to think rapidly. I didn't fancy Harry Underwood's companionship, but on the other hand our conversation about my father's uncertain fate had been left in the air when Dicky and Edith Fairfax came into the tearoom. And I certainly didn't wish either my husband or the girl with him to imagine that I cared enough about their luncheon together to remain with them.

"Dicky and I agreed long ago never to trouble each other with chaperonage," I said lightly. "It has saved us a lot of trouble. And as I possibly couldn't eat another crumb, I gladly accept your offer. But don't hesitate to drop me at the nearest corner if you have anything on hand."

"Oh, I'll probably chuck you as soon as we get outside of the door," threatened Mr. Underwood. "Good-by, Miss Fairfax. Give my best to your sister. So long, Dicky-bird. I'm going to try my luck again at finding you in."

"Glad to see you any time," my husband returned, but I noticed that his reply was almost mechanical, widely different from the boisterous friendliness with which he used to greet any remark of Harry Underwood's. Of course, I knew the reason for his changed attitude. Lillian Underwood had been his stanch friend years before either Harry Underwood or I had come into their lives. She had saved him once from a smirched reputation at terrible cost to herself, because she knew he was innocent of all wrong doing, and the victim of an unscrupulous man. He resented deeply for her Harry Underwood's caddish desertion of her because she wished to have her little daughter Marion Morton, with her.

And yet—was Dicky's sense of Lillian's wrongs the real secret of his coolness toward the man who had been his best friend for years? I shivered as the suspicion came to me, and not for the first time, that predatory masculine jealousy of Harry Underwood because Grace Draper had chosen to link her fortunes with him while they were both in South America was at the root of his changed attitude.

"What's the matter? Cold?" asked Mr. Underwood, solicitously, as we walked toward the door.

I was glad that we were out of earshot of Dicky. I didn't like the man's tender, almost caressing tone, and I was sure that my husband would have fiercely resented it. There were too many complications already in the bizarre situation which had been thrust upon me without adding any more.

"No, I'm not cold," I returned rather shortly.

"But you shivered," he persisted, as he opened the door and we passed out into the balmy spring sunshine.

"I was not aware of it," I replied, and then harked back to our interrupted conversation in the restaurant.

"When Dicky came in," I said, "you had just told me that my father had escaped from the peril which was outlined to me in the anonymous clippings. Can you tell me nothing more concerning him?"

He cast a quick, furtive look about him, then whirled around abruptly and started to walk away from Fifth avenue.

"Don't mind my nervousness," he said, "but I've got a premonition that the Draper is somewhere along Fifth avenue. We'll just walk over toward Seventh avenue, if you don't mind, while I get this thing off my chest. Then I'll put you in a taxi and beat it myself."

We walked for half a block in absolute silence. Then Harry Underwood spoke rapidly, earnestly.

"I give you my word that is all I know about your father to date. But, my peculiar position is such, that I'm likely to have news of him at any time. In fact—but that is also a life and death confidence which I know you'll respect—I don't have to ask your word—your father's life may depend upon my being in a position to know everything there is to know about him. And, therefore, don't you think we ought to evolve some plan by which I can see you occasionally so that if any news does come concerning him I'll be able to relay it to you at once."

(To be continued.)

THE TOONERVILLE TROLLEY THAT MEETS ALL TRAINS

—BY FOX

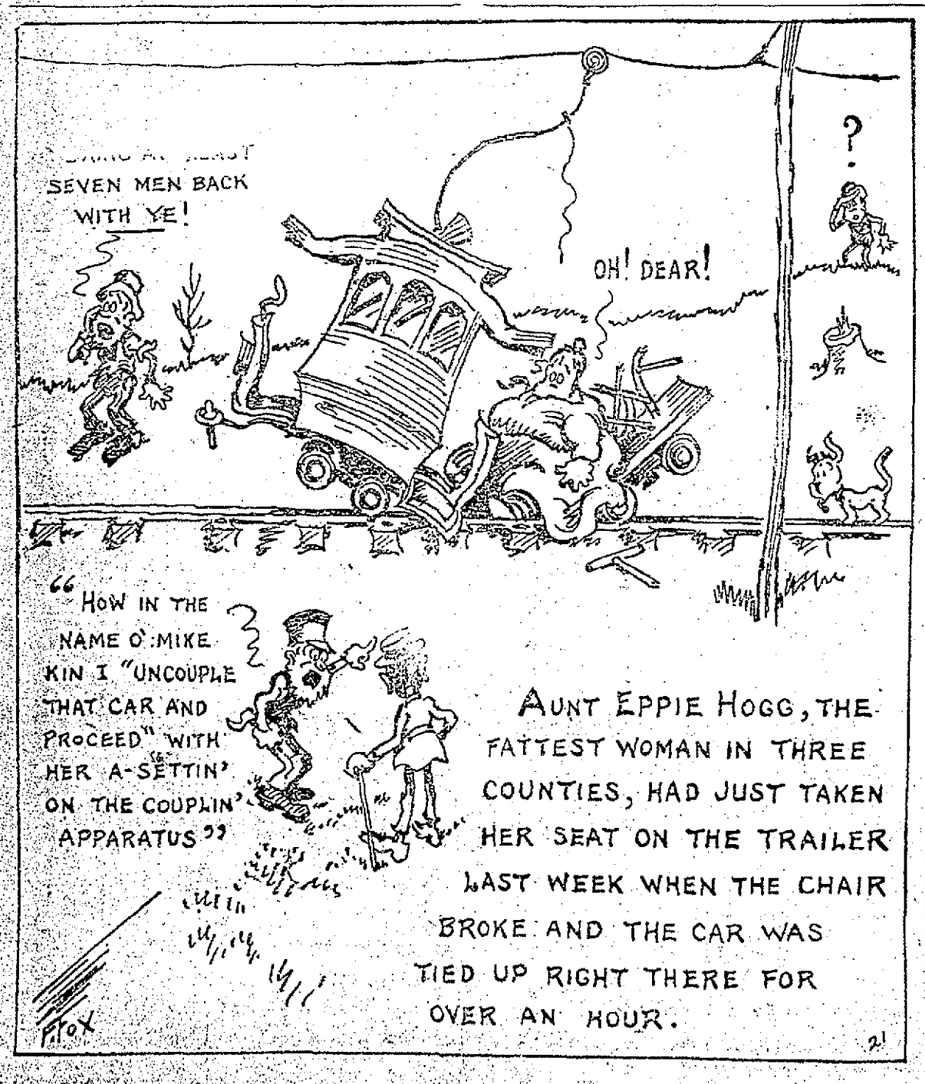

Winifred Black Writes FOLKS AND THINGS about

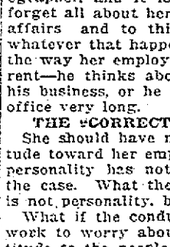

Winifred Black

What in the world is the matter with all the stenographers?

I have had five letters from stenographers this very day, and they are all saying such queer things.

One writes:

"Is it correct for for a stenographer to go to lunch with her employer if she knows that his wife doesn't want him to take her?"

One writes:

"When I meet my employer in the street at noon, or any time, he looks the other way, and doesn't speak. What *ought I to do?*"

One writes:

"If a man swears in the presence of his stenographer, what should she do about it?"

And the last one wants to know "what a girl should think if her employer speaks of the way she dresses and tries to get her to wear a different kind of clothes?"

What has happened to all the good, sensible, practical girls I know who do stenographing for a living? Are they all married and keeping house, and mending socks and things? Or are they all across the sea, Red Crossing, and what not?

Proper attitude? How can there be any question about that? When a girl goes down town to earn a living, she becomes to all intents and purposes a man—during business hours.

She isn't "Mary Smith" or "Cute little Annie Rooney" at all. Not from 9 to 5. She is Mr. So-and-So's stenographer, and it is her business to forget all about herself and her own affairs and to think of her work, whatever that happens to be. That's the way her employer pays his office rent—he thinks about his work and his business, or he wouldn't have an office very long.

THE CORRECT ATTITUDE.

She should have no conscious attitude toward her employer at all. Her personality has nothing to do with the case. What the employer wants is not personality, but ability.

What if the conductor should stop work to worry about the proper attitude to the people who ride on his cars?

Don't think so much about yourself, little girl, or so much about your boss, either. Think about your work, and you won't find much to bother you.

"Is it proper to go to lunch," etc.? What a question!

Put yourself in the wife's place, and you won't have to ask it.

What if the man is cross if you don't go? Well, then, let him be cross. You'll have to hunt for another place, soon, anyhow, if he keeps up this sort of thing, so you might just as well begin right now.

About the street meeting? Why don't you look the other way first? Possibly your employer is a diffident, self-conscious person who doesn't know quite what to do himself. So you might might save him the trouble of deciding. Of course, if he did know, he would speak and bow pleasantly, though, if you meet him a dozen times a day in the office and out of it, you shouldn't expect a low obeisance and a formal speech of welcome every time.

BAD MANNERS.

Swear, does he? Well, what desperate affair is that of yours? It's very bad manners on his part, of course. But maybe he doesn't know any better. If I were you I shouldn't hear him—at all.

Some men, roughly brought up, get the habit of swearing. They don't mean a thing by it. Make allowances for him, just as you would excuse him for eating with a knife, or for any other breach of good manners, and don't say a word about it, even to yourself—unless it gets so bad you can't stand it. In that case, don't stand it—leave!

Your dress interests him, does it? Maybe you don't dress correctly, and he wants to tell you of the fact. Perhaps he has heard people criticise you and is human enought to want to help you out by a little practical advice. Listen politely, have your own opinion of what he says—and keep that opinion strictly to yourself. Business is business, you know. Business is Business.

AUNT ELSIE'S KIDDIE KORNER

Ee-ne! Mee-nee! Mi-ne-Mo!
Seven letters in a row,
Squealing, squeaking—"LET US GO CAUSE WE'RE TIRED OF WAITING SO!!

And so I've let them go and here they come!

BEATRICE EARLE.

Dear Aunt Elsie—I love our page so! It's so interesting to have one *of your very own pages* to read while the grown ups have the whole paper. I have just returned from a visit to Yosemite. My! how I enjoyed it! Everything was so beautiful! I thought little fairies must be hidden in the blue sky trimmed with white and trees and rivers. The only reason that I wanted to come home was to see Buster again. Buster is the darlingest little poodle dog—all white with a tiny black nose and large brown eyes. He has a tail like a big ostrich plume and curly white hair. He is my companion and I love him so much. My papa has promised me a Persian kitty, and I'll write and tell you all about it when I get it. Your new friend,

BEATRICE EARLE, 10 years.

Beatrice didn't give me her address so I could write to her, but this will tell her how I LOVE her letter and want her to write again SOON!

HARRIET BRANDT.

Dear Aunt Elsie—I have a baby brother sixteen months old, and he has seven teeth and I wish you could see him wrinkle his little nose when he laughs. My sister is four. I visited grandma and my cousin and stayed two days. Your little friend,

HARRIET BRANDT,
5056 Congress ave., Oakland.

ANNALEE GRENNAN.

Dear Aunt Elsie—I hurt my leg twice and had to stay out of school. I would be in the fifth grade if I

hadn't. I'm having lots of fun this vacation. I had a lovely teacher.

With a hundred kisses,
ANNALEE GRENNAN, 9 yrs.
1090 Park ave., Alameda.

LORNA GURVINE.

Why The Fir Tree Is Always Green.

Once there was a poor bird who had a broken wing. It was in winter and it could not fly south with the other birds. He asked many trees if he could stay in their branches until his wing got well, but they all refused. At last he asked a fir tree and the tree said "yes." A fairy who lived in the forest said to the fir tree, "Because you are so kind you should be green all the year round."

LORNA GURVINE, 7 years.
540 Park ave., San Jose.

DOROTHY YOUNG.

Once upon a time there was a fairy named Christian who went about doing good. She was in the woods one day when she heard someone call for help and, looking about, she found a beautiful girl seated on a rock with chains on her arms and feet. The fairy freed her from the chains with a touch of her wand and the girl, after thanking her, ran home, for she had been imprisoned by a horrible giant for a long time.

DOROTHY YOUNG, 11 years.

ELISABETH PORTER.

Dear Aunt Elsie—Dorothy Brott told me how much you love kiddies so I want to write, too. Dorothy and I play together all the time. I have four baby puppies, a chipmunk, eight chickens, four cows and a cat. Dorothy lives next door to me and has five cats so we have quite a ranch. I wish I could be a fairy godmother to some little girl. I have so much I could write about to one. I lived in the Hawaiian Islands for four years. With much love,

ELISABETH PORTER, 13 years.
817 Ramona ave., Albany, Calif.

So if somebody wants a PERFECTLY DARLING fairy godmother they had better write to Elisabeth this very minute.

KATIE HANSEN.

Dear Aunt Elsie—Once upon a time a little girl named Lila was held prisoner by a wicked witch who lived in the heart of the forest. She had been carried from the place where she lived when she was 3 years old and her parents had died of grief. The kingdom now belonged to the King Baldia. Every day the witch went out to do some bad deed and left Lila at home. But one day she said: "I have a task for you. If you do it you are free, but if you fail I will eat you for supper. You must spin the room full of gold." With that she went away, leaving Lila weeping bitterly, for she knew that she would fail. Suddenly she heard a tiny voice, and looking up, saw a little golden bird speaking to her. He asked her the trouble, and she told him. "Cut my right wing off," said the bird. "Oh, NO, I can't do that!" she cried. "Cut it off!" he said. She did so, and immediately there stood before her a handsome prince. "I am King Baldia," he said. "I was changed to a bird, but you have freed me and now you shall flee with me and marry me!" And so they did—and when the old witch returned and found them gone she killed herself in a rage!

KATIE HANSEN, 13 years,
845 53d st., Oakland.

PUZZLE CORNER.

Who wants to go fishing? Here's the funniest fish pond you ever saw. Each word has a wiggly fish hidden inside it. Sometimes the word is long and the name of the mish has only a few letters, but that doesn't matter. He's there somewhere—so FISH HIM OUT!

Elegant, hardens, manifoldness, redoubtability, damascene, kippered, discoursory, heartstring, opthalmoscope, ultramondane, tumultuousness, reproach. (Aunt Elsie is giggling! I'm thinking you'll do a lot of wading before you land all those fish, kiddies!)

A PUZZLE FOR MY RHYMERS.

John is going to build a dandy coaster. He uses all sorts of tools and materials in building it and the names of these things rhyme with the following objects. Le's see if you can guess them.

Law, stammer, wife, slain, kneel, pail, draw, saint, tarnish, soared, colt, hut, soap, heat.

Here are some more rhymes that you must guess. Fill in the blanks with names of animals:

I push great loads without a pant,
I am a mighty ————.

When sounds my voice, folks go a-flyin'
They yell, "Here comes that AWFUL ————!"

They'd like to put me in a trunk.
Those boys who cry—"Whew! smell that ————!"

I am not popular, you see,
Because I am a ————

A hero foolish took a pail
And tried to catch a mighty ————

THINGS TO DO.

Here are some tricks you can do when you want to entertain the other kiddies—and the grown folks too.

THE MAGIC WATER.

Place a small piece of paper, lighted, in an ordinary heavy glass. While the paper is burning turn the glass over and place in a saucer previously filled with water. The water will rise in the glass. Do you know why? The flame is using up the air and creating a vacuum—just as our breathing uses up the air. And the water rushes in to fill the vacuum.

THE INDIAN WAR DANCE.

Fold stout wrapping or writing paper many times and make a string of little Indians or Brownies. Join them into a ring with a bit of paste. Take a piece of heavy cardboard large enough to cover the top of a sauce pan, and punch full of holes. Place pan on the stove or gas range, and partly fill with boiling water. Cover with the pasteboard and place the little figures on it. When the water boils they will dance.

THE ENCHANTED SACK.

Tell the boys that you can get out of the sack. Show it to them and let them be satisfied that it is quite an ordinary sack with a cord threaded thru the top for tying. Get in and let them tie the loops into as have another boy place a screen in front of you and count up to 100. As the last count sounds, out you pop! Here is the secret. Before the boys tie the cord you have pulled INSIDE about 15 inches of it and this you hold firmly while they tie. When they are thru you release this and it instantly allows you to step out of the bag and untie the knots they have made.

ANSWERS TO PUZZLES.

FISH—Eel, shad, salmon, trout, dace, pike, cod, herring, sole, tuna, smelt, perch.

John's Coaster—Saw, hammer, knife, plane, wheel, nail, screw, paint, varnish, board, bolt, nut, rope, seat.

Animals—Elephant, lion, skunk, coyote, whale.

TRIBUNE'S DAILY ALMANAC

AUGUST TWO.

Four days since last payday. Two days till the next. Rev. Thomas Armitage born this date 1819. He helped found the American Bible Union, but made no effort to get for it time and a half for overtime. In India they're celebrating Cocoanut Day. China *plays golf and listens restfully* to municipal bands, it being the Autumn Holiday. Treaty of Peace signed 1684 between Ye Colonies and Ye Five Nations. No relation to Ye League of the same name or Ye gods! Francis Marion Crawford, author, born 1854.

On the box cars which recently brought American doughboys from the French interior to Brest—and home, the following inscription was scrawled in colored chalk: WE'VE PAID LAFAYETTE; WHOINEL DO WE OWE NOW?

THE MOST UNKINDEST CUT OF ALL.

Talking of signs—there's one on a downtown saloon window that aurts: BEER ON DRAUGHT! Liar!

Some of our best respected and retired drunkards may renew old acquaintance with their little wriggling friends if they choose to attend the Hopi Indian snake dances along about August 19.

"We Grind Everything But the Faces of the Poor" is the statement in front of a Broadway razor-blade sharpening palace. Which accounts for some of the sharp features and practices of the plutocratic rich.

STORIES OUR CUB REPORTER SAYS HE WANTS TO WRITE.

While eating raw oysters last evening in a local cafe with the girl of his choice, Roderick Colon, rising young journalist of this city, ran to earth a gang of smugglers implicated in a plot which for sheer daring has never been equaled in Alameda county police annals. Colon, playing the part of a gay young dog, took the lady whom he is sparking at present to the eating palace, following a night at the fillum show. Here they began working on a shell-fish and quarter-to-three beer supper.

To their amazement and delight the young couple came upon twelve pearls of great size and beauty under each oyster. Colon's unusual news instinct told him that here was a plot. Before they had an opportunity to consume more than two oysters the waiter and proprietor were at the young man's table apologizing profusely for their error in sending him Eastern instead of Blue Points, while a masculine customer also appeared and demanded his own dish of bivalves.

When negotiations were cast aside on a peaceful basis Colon managed to get in his right and left to good effect, while his feminine companion did yeowoman work with her hatpin and metal handbag. Hearing the noise without, the police entered. The chief of police was so delighted over the catch that he saved the story from the morning newspapers and allowed Colon to scoop the world. The young man will also receive a handsome reward from the Billingsby-Billinges of Lunnon and Tokyo, from whom the pearls were stolen.

Half hose is better than none.
—H. M. L.

Ask the Tribune

A department of QUESTION & ANSWER

Editor TRIBUNE: When a jury in a trial disagrees, how long is the judge suppose to hold them before he dismisses them and orders a new trial?—C. H. B.

There is no definite rule; common sense has to be used by the judge. After twenty-four hours or so it is usually seen by a judge that there is no hope of an agreement. He then questions the foreman of the jury, and if the foreman believes that the jury will get no further he orders another ballot and then dismisses the deadlocked jury.

EDITOR TRIBUNE—Why are the days shorter in winter and longer in summer, giving rise to this Daylight Saving idea in the summer time? —R. H. J.

The length of the day, or rather the sunlight part of the day (for a day is twenty-four hours long) is dependent on the "declination" of the sun. The sun does not go around the earth along the equator, or all days would have the same proportions of light and darkness. Instead, it travels on a line called the ecliptic, which varies, the sun being sometimes north of the equator, sometimes south, or in "north o rsouth declination." When it is north, we have "long days" here and the southern hemisphere "short days." When it goes south the condition is vice versa.

Editor TRIBUNE: What is the origin of the phrase "The man in the moon"? Did the ancients believe in this idea, or in a woman in the lunar world?—A. G. T.

The markings which we see on the face of the moon when it is full can by a stretch of imagination be said to form the face of a man. On some nights this face appears to be quite distinct. If, however, we look at the moon through a telescope, we see distinctly that it is not the face of a man. Through a very large telescope we can see very plainly that the marks are mountains and craters of extinct volcanoes. It happens that these marks on the moon, aided by the reflections of the light from the sun, which gives the moon all the light it has, make a combination that looks like a face.

Editor TRIBUNE: Why do children like candy, and lose the taste as they grow up, that same liking being transferred to tobacco, or wine or something entirely unlike it?—K. H. G.

Children crave candy because the sugar which it contains largely is in such a condition that it is the most suited of all our foods for quick use by the body. It is actually turned into real energy within a few minutes after it is eaten.

All the things we eat are for the purpose of supplying energy to our bodies to replace the energy that our daily activities have dissipated. Nature takes the valuable parts of the foods we eat and changes them into energy. The waste part she throws off. Many things we eat have little real value as food and many also nature has to work upon for a long time before their food value is available in energy. Sugar, however, represents almost energy itself.

Children are, of course, more active than grownups. They are never still. They are, therefore, almost always burning up or using their energy. They are also, therefore, almost always in need of food that can be made into energy, and as sugar does this almost more quickly than any other food, nature teaches the children to like candy or sweets.

PICTURES BOOST COUNTY'S CHARMS

Hundreds of stereopticon slides of Eastbay manufacturing industries are being turned over to Edwin Learns, secretary of the Alameda County Development Commission, by Fred Boegle Jr., secretary of the California Manufacturers' Association, to be used in the Los Angeles Chamber of Commerce offices by John C. Hayes, custodian of Alameda county products in that city, to illustrate talks on the advantages and opportunities of this county.

Many thousands of eastern visitors call at the Los Angeles Chamber of Commerce during the year and Hayes delivers a talk each afternoon for the benefit of those who are seeking information about Alameda county. As a result of the lectures and the fine display of this country's products, many strangers are coming to this city from the southern part of the State.

CAMP OF BOY SCOUTS FEATURE IN KINEMA FILM

Camp craft training for Boy Scouts is well illustrated in the motion pictures of the Scout Camp in Dimond Canyon taken by the camera man of the TRIBUNE-Kinema News Weekly and shown this week at the Kinema Theater. The camp kitchen, the mess tent, with a horde of happy youngsters, and the suspension bridge built by the boys of saplings and rope are screened.

Other interesting items are the Pacific Gas and Electric Company picnic; the Conference of the Allied Printing Trades, and the theater party of the Girls of '61 and '65, workers in three wars.

Professor Cestre to Deliver Lecture

Charles Cestre, professor of American Literature and Civilization at the University of Paris, will deliver a lecture in French at Scottish Rite hall in San Francisco on Friday evening, August 8, under the auspices of the Ligue Nationale Francaise. His subject will be "L'Amitie Franco-Americaine." At a time when Franco-American relations must be closer than ever before for the prompt resumption of former conditions and progress in the devastated regions of war torn Europe, the address of the distinguished scholar is noteworthy. The lecture will be free to the public.

Professor Cestre is giving a course at the summer school of the University of California on Walt Whitman and his works. Previously he was presenting a course on American Literature at Harvard.

Raphael Weill is president of the Ligue Nationale Francaise.

Asks Aid in Keeping Up Fruit Standards

In an egort to put a stop to the shipment of inferior and poorly packed fruits and vegetables from other parts of the state to the local wholesale commission market, County Horticultural Commissioner Fred Seulberge rwrote a letter today to George H. Hecke, state director of agriculture, requesting him to instruct horticultural commissioners in other counties of the state to prevent such consignments from leaving their respective localities. Seulberger says that so many inferior packages are coming into the wholesale market the work of inspecting and condemning is proving a huge task, and that relief should be afforded through the cooperation of horticultural commissioners and inspectors in other counties.

MRS. HECTOR LEGAULT (Emily Martin), who is visiting her parents in Oakland after a year's residence in El Paso. The young matron was the honor guest at a dinner last week, with other interesting affairs ahead for the visitor.

Rugg-Armstrong Wedding First Week in August

One of the first of the August brides will be Miss Priscilla Rugg, daughter of Mr. and Mrs. George W. Cox of Claremont and John Taylor Armstrong, son of Mr. and Mrs. Frank Armstrong of Berkeley. Wednesday evening, August 6, is the date named for the ceremony, which is to be performed in the old family home of the bride's mother in Fruitvale. About fifty guests will be present at the wedding, which will be beautifully appointed. Miss Rugg, one of the attractive brides-elect of the past year who has been extensively feted, is to be attended by Miss Maud Hind as maid of honor while her bridesmaid will be Miss Helen McNeill. Ward Armstrong will be best man at his brother's marriage.

The little daughter of Mr. and Mrs. Edward T. Foulkes of Fruitvale, little Miss Gwendolyn Foulkes, will be flower maiden.

To the regret of their many friends, the future residence of the bridal couple will be in Woodland, where Mr. Armstrong is interested in rice growing.

Mr. Armstrong was in the air service while in the army, having received his training in eastern camps and later abroad.

✡ ✡ ✡

Tuolumne Meadows, where members of the Sierra Club delight in spending a part of each season, drew a large contingent this summer, a large number of whom are still to pass the August days there. Among those who have just returned are Dr. and Mrs. William Frederick Bade of Berkeley, who visited the Yosemite valley, Dr. Bade giving a course of lectures there; Miss Agnes Ehrenberg, Miss Jean Booth, Miss Gladys Partridge.

Those still at the resort are Professor and Mrs. William E. Colby, Duncan McDuffie, and the Misses Avis and Ruth Burchard of Berkeley.

Professor and Mrs. Joseph Le Conte have a camp in that vicinity and Mr. and Mrs. Charles Mell were members of the colony this year.

✡ ✡ ✡

OFFICER RECEIVES BRONZE PLAQUE.

Captain and Mrs. Robert Huntington arrived from New York Wednesday and are the guests of the officer's mother, Mrs. W. D. Huntington, of this city. Mrs. Huntington spent the greater part of the past two years in the southland while her husband was overseas. Incidentally, Captain Huntington is the proud possessor of a bronze plaque awarded him by General Halloulin, commanding the Eighteenth region in France, in recognition of his services in liaison work. Captain Huntington was at Bordeaux.

Mrs. Huntington was prominent in the Red Cross motor corps in southern California during her sojourn there before she left for the east to greet her husband upon his return to this country in July.

✡ ✡ ✡

Mr. and Mrs. William Brewster Sawyer Jr. of Alameda are spending a fortnight at their place at Summer Home Park on the Russian River.

✡ ✡ ✡

WEDDING IN BERKELEY.

This evening, at the home of her parents in Piedmont avenue, Berkeley, Miss Rose Cary, daughter of Mr. and Mrs. Luther H. Cary, and Lieutenant Lionel Shatford of the Canadian military forces, are to be married in the presence of about one hundred relatives and friends. Miss Charlotte Brush, daughter of Rev. Frank Brush of the Presbyterian church of Berkeley, who is to read the marriage service, is to be maid of honor for Miss Cary, while Miss Louise Briggs will be bridesmaid. James Cary is to be best man.

After a number of years' residence in the east Miss Cary returned to California last summer after the bride-elect had graduated from a finishing school at Cambridge, Mass.

Lieutenant Shatford and his bride are to leave for Toronto to make their future home.

✡ ✡ ✡

Miss Dorothy Wallace of Berkeley, who was graduated this year from Penn College in Pennsylvania, is expected to return from Brookdale, where she has been passing the summer with her parents. In the fall Miss Wallace expects to enter the university.

✡ ✡ ✡

Mrs. Cary Friedlander left today for the southern part of the state and after a few days spent in Los Angeles and vicinity will go to Catalina for a stay of several weeks.

✡ ✡ ✡

LUNCHEON OVER THE BAY.

In honor of Miss Gladys Hulting, a luncheon will be given the afternoon of August 14 by Miss Marguerite Eastwood. The hostess will entertain at her home across the bay.

✡ ✡ ✡

Informally to their friends the announcement of the engagement of Miss Phoebe Matthews and William T. Catlin of Santa Barbara is made. Miss Matthews is a graduate of the University of California and for the past year has been teaching in Fresno.

The benedict-elect is a son of Mrs. J. M. Catlin, whose home is in the southern part of the state. He is the owner of a large ranch near Santa Barbara, and is a graduate of the agricultural college at Davis.

✡ ✡ ✡

Mrs. Jack London is visiting at St. Francis hotel, coming down for a stay from her ranch at Glen Ellen.

Mr. and Mrs. Peter B. Kyne of Carmel-by-the-Sea have sold the home in Berkeley and will reside permanently with the artist colony at the beach.

RUBBER BATHING SUIT!

REVERE BEACH, Mass., Aug. 2.—A young woman wearing a bathing suit entirely of rubber created quite a stir on the beach here. Friends attempted to find a reason for a waterproof costume, but even the merchant who sold the chic affair was unable to offer a logical excuse. The wearer said she bought the rubber bathing suit because of its attractive design and coloring.

M. J. Kelly Discusses Political Situation

"Hiram Johnson will be the next President of the United States."

So avers County Treasurer M. J. Kelly, just returned from an extensive trip through the East.

"Everywhere in the East," says Kelly, "the Johnson boom is growing. He is becoming known as a whirlwind campaigner and forceful orator, as well as a man of action. Of course, too, he has some advantage, being known through his campaign with Roosevelt. The Johnson boom is on, and they'll never beat him."

Kelly visited various Eastern cities while on his trip, keeping in close touch with the political situation throughout.

Travel Information

For information regarding trains and steam ship sailings, call UNITED TRANSFER COMPANY, OAKLAND 248. BAGGAGE CHECKED AT YOUR HOME TO DESTINATION on Southern Pacific, Western Pacific and all steamship lines. Phones—Oakland 248; Berkeley 5400; Alameda 1300.

Moving, packing, storage; freight forwarded. Main office, 538 17th St.

De Luxe Motor Service to San Jose

Commencing July 3d the DeLuxe Transportation Company will operate their luxurious motor coaches through to San Jose.

Cars will leave from 1312 Webster street, opposite S. P. depot, 14th and Franklin.

First car leaves at 6:30 a. m. and every hour thereafter until 6:30 p. m., then 8 and 9:30 p. m. Fare $1.00. —Advertisement.

PACIFIC MAIL STEAMSHIP CO.

Usual Excellent Passenger Service.

TRANSPACIFIC SERVICE

HONOLULU, YOKOHAMA, KOBE, SHANGHAI, MANILA, HONGKONG, via Honolulu. New and Luxurious American Steamers. Steamers

S. S. COLOMBIA .....
S. S. VENEZUELA .....July 26th
S. S. ECUADOR.....

MANILA—East India Service

S. S. COLUSA .....
S. S. SANTA CRUZ .....

PANAMA SERVICE

MEXICO, CENTRAL AMERICA, PANAMA SOUTH AMERICA

S. S. NEWPORT .....
S. S. SAN JUAN .....
S. S. SAN JOSE .....
S. S CITY OF PARA.....

For full information apply to GENERAL OFFICES 461 California St. Phone Sutter 3626 SAN FRANCISCO, CAL.

MOTHERS:—

Spend these sunny, summer days with your children on the warm sands at

NEPTUNE BEACH

Alameda

Sheltered from cutting winds and burning sun. Open every evening till 10 o'clock. THE FAMILY AMUSEMENT RESORT

PARKER'S HAIR BALSAM

A toilet preparation of merit. Helps to eradicate dandruff. For Restoring Color and Beauty to Gray and Faded Hair. 50c, and $1.00 at druggists.

PORTLAND

THE S. P. & P. STEAMSHIP LINE FAST PASSENGER STEAMER

ROSE CITY (4000 TONS)

SAILS 12 NOON SAT., AUG. 9

679 Market 1130 Broadway
Sutter 2844—Phones—Oakland 3523
San Francisco Oakland

GRACE LARUE'S GOWNS WILL DAZZLE THE WOMEN OF OAKLAND

GRACE LARUE

The highest salaried musical comedy and dramatic star in the world

COMES TO THE

FULTON THEATER

AT 15TH AND FRANKLIN STS.

SUNDAY AFTERNOON

WITH

HALE HAMILTON

The greatest light comedian on the stage---a motion picture celebrity. These two glorious stars head the

FAMOUS FULTON PLAYERS

ONE WEEK ONLY

Phone Lakeside 73 for seats. Remember the crush to see "Polly With a Past." Get Your Seats THIS Week Quickly.

"The Wonderful Work Shop" *A new play by Luther Reed and Hale Hamilton — first time on any stage.*	GRACE LARUE will sing three glorious songs as only Grace Larue can sing!	HALE HAMILTON will show why New York managers pay him $2000 a week—and why George M. Cohan chose him to create the part of "Get-Rich-Quick Wallingford."

Grace Larue's wondrous beauty, her art, her fame, and the fact that she appears in conjunction with the suave, courtly, debonair, gifted Hale Hamilton---with the superb Fulton players in support, in a new play---will crowd the Fulton Playhouse to the very doors!

THIS IS WHERE THEATRICAL HISTORY WILL BE MADE IN OAKLAND NEXT WEEK

COMING! MAUDE FULTON (herself), in a delightful production of the play of all plays: "POLLYANNA"

Why Do You Read Newspapers?

Right away you say "to know what's going on everywhere, to be well informed."

You read the front page for the most important news.

There's at least one more page that you turn to regularly, probably several pages.

It may be the editorial page, the woman's page or the sporting page.

Perhaps it's the market page, or local news.

At any rate you want to have up-to-date information on whatever interests you.

Do you read the advertising columns regularly?

Do you know that they are one of the most important features of your favorite newspaper?

You are interested in whatever will save you money, time and labor.

Read the advertisements to learn what is new—what you need—and where to find it.

The newspaper advertisements will tell you how to increase your knowledge and your income.

They are a liberal education in themselves. Read them faithfully.

IMPORTANT

Change of Time ON Southern Pacific

Effective August 3d

Train No. 2---"Overland Limited" will leave Oakland 16th St. Station 9:38 A. M. instead of 10:18 A. M.

Oakland 1st and Broadway

No. 94—Milk train for San Jose, will leave 8:47 A. M. daily instead of 9:04 A. M.

No. 514—San Jose passenger, will leave 5:57 P. M. daily instead of 6:22 P. M.

No. 500—"Milk Train" for San Jose, will leave at 1.07 A. M. instead of 1:51 A. M.

Oakland 16th St. Depot

No. 126—Port Costa local, leaving at 9:57 A. M. daily, will be discontinued.

United States Railroad Administration

Oakland, Antioch & Eastern Railway

Depot 40th and Shafter Ave. Phone Pied. 6749

(Leave) Oakland daily except as noted.

7:30A Concord, Diablo way except Sunday.
7:50A S. V. Limited—Sacramento, Pittsburg, Bay Point, Marysville, Colusa, Oroville, Chico, Woodland, Obs. car.
8:30A Concord, Diablo way, Sunday only.
9:30A The Comet — Sacramento, Pittsburg, Marysville, Chico, Oos. car.
10:10A Pinehurst, Diablo, Concord, Sun. only.
1.50A Sacramento, Pittsburg, Woodland way.
1:50P Sacramento, Pittsburg, Chico and way.
3:30P Sacramento, Pittsburg, Woodland way.
4:10P Concord, Diablo and way.
5:10P The Meteor—Pittsburg, Sacto, Marysville, Oroville, Chico, Colusa, Obs. car.
.50P Pittsburg, Diablo way, ex. Sunday.
6:30P Pittsburg, Danville, Sunday only.
8:20P Sacramento, Pittsburg, Woodland way. No stops bet. Oak. and Mallard Sun.
.50P Pittsburg and way, Sunday only.

Oakland Tribune

Supreme on Continental Side of San Francisco Bay

Established February 21, 1874.
FOUNDED BY WM. E. DARGIE.
Member American Newspaper Publishers' Association.
Charter Member, Audit Bureau of Circulation.
Exclusive Complete Associated Press Service for Greater Oakland.
Full United Press Service.
International News Service.
Universal News Service.

The Associated Press is exclusively entitled to the use for republication of all news despatches credited to it or not otherwise credited in this paper and also the local news published herein. All rights of republication of special despatches herein are also reserved.

TRIBUNE PUBLISHING COMPANY, PUBLISHERS.
JOS. R. KNOWLAND.....President and Publisher
B. A. FORSTERER.....Secretary and General Manager

TRIBUNE every evening and Sunday morning. Single copies: Daily Edition, 3c. Sunday Edition, 10c. Back numbers: Daily edition, 5c and up; Sunday edition, 10c and up.

PUBLICATION OFFICE—Tribune building, corner of Thirteenth and Franklin streets; phone Lakeside 6000.

Entered as second-class matter February 21, 1908, at the Postoffice of Oakland, Cal., under act of Congress March 3, 1879.

Subscription Rates By Carrier.

One month	$ .65	Six months	$3.90
Three months	1.95	One year (in advance)	7.00

Subscription Rates By Mail, Postpaid:
United States, Mexico and Canada.

One month	$ .65	Six months	$3.75
Three months	1.95	One year	7.00

SUNDAY EDITION BY MAIL:

Three months	$1.00	Six months	$2.00
Twelve months	$4.00		

TO SUBSCRIBERS.

Subscribers failing to receive their paper by 6:30 p. m. daily or 9 a. m. Sunday will please report the same to The TRIBUNE Office by telephone (Lakeside 6000) and a special messenger will be despatched at once with a copy of The TRIBUNE.

NEWSPAPER POSTAGE RATES: 12 to 16 pages, 1c; 18 to 32 pages, 2c; 34 to 46 pages, 3c; 48 to 64 pages, 4c; Foreign Postage, double rates.

MANAGER FOREIGN ADVERTISING—Williams, Lawrence & Cresmer Co., New York—Brunswick Bldg., Fifth ave. and Twenty-sixth street, Chicago—Harris Trust Bldg., Will T. Cresmer, representative.

A file of The TRIBUNE can be secured at the office of Messrs. E. and J. Hardy & Co., 30-31-32 Fleet street, or Daws Steamship Agency, 17 Green street, Charing Cross, London.

No person connected with the Oakland TRIBUNE is permitted to accept complimentary tickets or passes to or in places where paid admissions are expected from the public.

SATURDAY, AUGUST 2, 1919.

THE COST OF LIVING.

President Wilson, his executive aides and Congress have done well to take up consideration of the prevailing cost of living. If they pursue the subject with sufficient attention they will discover that the existing high cost of necessaries are largely artificial and have no sound economic cause for their existence. They are "hangovers" from the war period and their material reduction is long overdue.

Earnest inquiry into conditions by both the executive and legislative branches of the government will cause attention to be directed upon some of the factors that are showing unexpected longevity in maintaining wartime prices. This alone will have a good effect. Serious effort to turn on the light of truth and expose the artificial impedimenta to a return to normal times will greatly reduce the necessity for drastic action.

The main object is speedy results. It is difficult to see how Congress can afford immediate relief from prevailing living costs. It can of course enact legislation fixing the maximum of profits and heavily penalizing extortionate profits on the necessaries of life. It may vote appropriations for the execution of such laws by the police and the courts. It may start investigations with the prospect of completing them in one month or ten years, and it may certify to known facts and give liberally of its advice.

But these things, possibly helpful in time, will not give instant results. If there is to be amelioration of the living cost at an early date, the country must look to the executive department for the necessary action. No one realizes this more thoroughly than the President. Of course, if he can pass the onus of abnormal conditions to the shoulders of Congress he will have escaped a part of the uncomfortable burden. But the country will not forget the things the administration at Washington has done and has omitted to do.

The government has apparently never realized that the first thing and the biggest thing to do after winning the war in Europe is readjustment to normal conditions of actual peace in the United States. But at last the situation has become so acute as to draw the attention of the President and his cabinet. The first duty is to repudiate some of the policies and acts of the government.

It will be recalled that Secretary of War Baker has for months refused to place surplus army supplies of food, clothing, shoes and machinery on the market because he did not wish "to disturb the prevailing market conditions." These are the very conditions which the President is now anxious to disturb in such a manner as to reduce the alleged market value of necessaries.

Immediately after the declaration of war the government went into the world markets for wool and woolen and cotton fabrics. It assumed control of the supply and price of wool in this country and conscripted nearly every spindle that could be used in producing cloth required by the army. The price of woolen cloth sharply advanced at once and fabrics for lining and finishing doubled and trebled in price.

When the armistice was signed and the War Department was in a position to dispose of its large surplus of wool and cloth it refused to do so at any figure that would disturb wartime quotations. The government, having taxed the people to buy the raw materials and intermediate products at advanced prices, insisted that the people should continue for an indefinite period to pay a further tax to the cloth and clothing manufacturers.

The War Department announced yesterday that it had sold 1,500,000 pounds of surplus prunes at a price ranging from 20 to 23½ cents a pound. These prunes cost around 9 cents a pound and the government is therefore making a profit of over 100 percent—all because it does not want to disturb the market.

POLICY WRONG.

But this policy must be abandoned. Instead of a fearful disinclination to disturb wartime conditions there must be an emphatic aggressive effort to introduce peace conditions. The market is high all along the line from the farm and orchard to the factory and retailer. If the condition is to be substantially changed it must be attacked in a vital spot. Proceedings against a few avaricious individuals, while salutary, will not suffice. The market price of all commodities must drop; a gentle and gradual process that will not disturb industry and business is preferable, but if this is impossible then a drop in some other form.

As appears from the facts recited above, the government which two years ago adopted drastic proceedings to prevent hoarding and market control of necessities, has in the last nine months become a convert to the policy of hoarding and market manipulation. It has ignored the consumer to deal tenderly with the market operator.

These are artificial causes of higher living costs. They can be corrected at once. The executive department knows how to go about the task. It can act immediately without waiting for new authority from Congress.

One of the contributory causes of present living costs is unquestionably profiteering and has come into operation since the signing of the armistice. Not permitted during the war to make inordinate profits on government supplies, some interests have since the armistice seized the opportunity to make as much as possible out of the public. Some of these profiteers are, as in northern California, State-aided combinations of producers.

All the artificial factors are approachable by executive power. They are not widely distributed. When they are brought under control the problem of reducing the cost of living will be much less formidable. The country will then be upon the road to economic normality.

Congress might pass regulatory and punitive laws, but the public will be disappointed if it expects Congress to give immediate relief. But such laws may be useful if other action does not suffice. Business will not like to see Congress pass laws for its further control and the laws will be unpleasant in their application. But the cost of living, in large part unwarranted and unnatural, is a national problem of pressing urgency. It is the biggest problem the country has faced since the signing of the armistice. It must be solved.

Congress and the government should set earnestly to the task until it is finished. The executive department apparently realizes its mistakes of commission and omission and is ready to consider the interests of the country as a whole. At least we may temporarily hope this is the case.

A LAW UPHELD.

The California Supreme Court has confirmed the constitutionality of the criminal syndicalism law enacted at the last session of the legislature. It would have been an amazing disclosure to find that the State might punish individual assassins and arsonists but did not possess the authority to punish organized bands of destroyers of life and property, or to punish persons for the single act of organizing to commit crimes.

Now the courts can go ahead with the application of the law to offenders. Several alleged violators have been waiting trial in this State for several weeks. The new law was badly needed. It is a valuable instrument for the maintenance of order and the safeguarding of the public interest from the enemies of all law and government. Most of the offenders in the past have been foreigners, and foreign agitators will continue to be responsible for a lot of the crimes.

The new law is comprehensive and susceptible of being administered with much severity. As a rule there is not much sympathy with the foreigner charged with crime. These considerations should lead the police authorities and the courts to see that every person charged with violation of the law is given a fair trial and that he receives exact justice. It is a law that should not become a means of oppression but should be preserved as a solid bulwark for the protection of those who love America and its institutions better than they love any other land.

Perhaps a practical use will now be found for helium, that astonishing gas that will not burn and which has been the bane of housewives in some parts of the country—Kansas, for example—where natural gas is used for cooking. There a "gust" of helium coming out of the pipe into the gas burner often puts out the flame or causes it to burn so weakly as to destroy the cook's good disposition. But this thing that until recently has been only an annoying curiosity is just what is desired for dirigible balloons. So long as inflammable gas is used to lift the lighter-than-air craft there will always be danger from the electrical discharges in thunder storms through which the ship often must pass through. It now costs about 10 cents a cubic foot to isolate helium, and to fill the gas tanks of the British dirigible R-34 would cost $200,000. But scientists are sure they can produce helium in quantities at a practicable cost. If they do they will have made another despised substance useful.

Lenine offers terms of peace to Rumania. Has there been a change in Allied opinion that would cause acceptance of any promise by the German agents who head the Bolshevist regime in Russia?

NOTES and COMMENT

A strident cry for more ships goes up from the California Shipping Committee. Vessels are wanted to go to Vladivostock and fetch hides. The dire possibility of 420 shoes is predicted if they are not forthcoming for this service. If such calamity can thus be averted, there is no excuse for the United States Shipping Board refusing compliance.

* * *

It will be disappointing if the President doesn't come. All this sweating and secret pulling and hauling to gain a better position in the limelight will have been in vain.

* * *

Chicago's mayor attributes the let-up in the race riot to showers. Showing the quieting effect of water upon human turbulence. Hosing mutinous prisoners always brings them to time. This trouble was so widespread that the hose process was not practicable, a pluvial dispensation being necessary to meet the emergency.

* * *

If a dead set is made by Congress to locate the cause of the high cost of living, correcting it will be easy. So far everybody concerned, from the producer up, passes along the responsibility. With a land groaning from abundance, there would certainly seem to be fault somewhere that it is not got up to the consumer at a reasonable cost.

* * *

A Congressional committee is to sail for Europe August 7 to investigate war expenditures. It may find something, but it will not be half as direct as such a task would be at home. There are exigencies when you are away from home that do not obtrude when you are in your own baliwick. There are plenty of leads here to keep the probers busy.

* * *

The youth who shot and killed the bride with a gun that wasn't loaded has been acquitted of intentional responsibility, but the lesson that the incident teaches should be taken more to heart than lessons from such accidents generally are. The gun in the home, for instance, should be particularly sequestered.

* * *

Charley Chaplin's wife intends to make her husband over into a serious actor. Grave doubts as to whether it can be done. Those feet and that walk will be likely to show through any attempt at romance or tragedy.

* * *

How the customs of the country are verging toward those of the old world is illustrated in the tendency to adopt the zoning system on urban transportation lines. It is peculiarly American that the fare charged for riding a block is the same as that for riding five miles.

* * *

Nebraska does not occupy doubtful ground as to suffrage. The State senate has ratified the Federal amendment by a vote of 27 to 0. It seems necessary to cross the Mississippi coming west to get a decided assent to the suffrage position.

* * *

Those who understand Jess Willard will have some idea of how he suffered when the Federal Government combed $7840 as normal tax and $23,570 surtax out of the hundred thousand apportioned for his Toledo appearance. But there was no mental anguish from loss of popularity to aggravate the suffering.

* * *

The Redding Searchlight goes into the occult: "When one woman says of another's baby 'What an interesting child!' she means to convey to the other that the infant is homely, and the mother knows that's what she means to convey."

SPIRIT of the STATE PRESS

Dramatically, the contrast between the coming of this fleet, and of the fleet sent around the world in 1907 by President Roosevelt, is a striking illustration of what twelve years of growth, including five years of world war, have done for our country. Not only is the fleet much larger, its individual units amazingly stronger, and the trained quality of its personnel on an infinitely higher plane. More important than this, the navy that is coming to us today is, in a very large and intimate sense, our own, whereas the navy of twelve years ago was, for all practical purposes, a professional, mercenary aggregation.—Fresno Republican.

An Alameda county judge has refused to annual the marriage of a youth of 18 and a girl over 15 merely because they did not have the consent to their parents. He held the latter circumstance did not invalidate the marriage. The supreme court, he declared, has held repeatedly that if a license is secured under such circumstances by a misrepresentation of the age of one or both of the parties the marriage still is legal, though the persons responsible may be prosecuted for perjury. That sounds like good sense, whether or not it may be called good law.—Stockton Record.

The dish towel, we are informed, has been banished in Pasadena, where "house assistants" are being trained for "the service" and where 170 of them have been placed in positions. "Not one of them would stoop to use a dish towel, dishes should never be dried with a dish towel, but always scalded and allowed to dry without a streak," says the Pasadena oracle. And to think there was once a time when good housekeepers thought that was a "dirty trick" to which only hotels and restaurants resorted.—Stockton Record.

Although only eleven years of age, John Winchester Hopkins of Colorado Springs brought to gaff a bronze button albacore and has been accepted a member of the Light Tackle Club. The boy held the rod, hooked the fish and fought it to defeat in a very skillful manner, and when it was officially weighed the recorder said, "Twenty-one pounds."—Catalina Islander.

OPEN COVENANTS IN THE OPEN

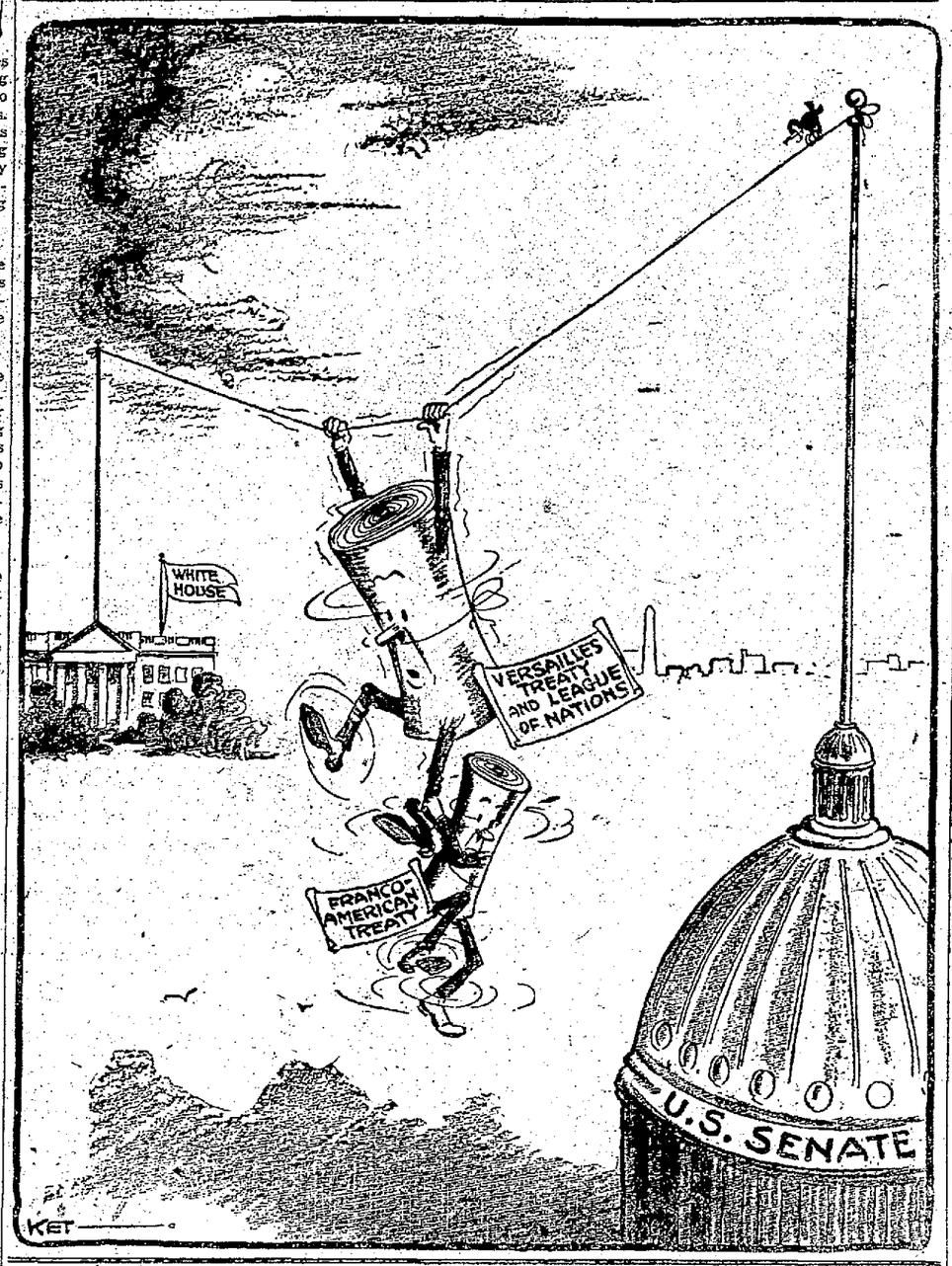

What is doing TO-NIGHT.

"Miriam, Sister of Mosses," presented, Greek Theater, U. C.
Orpheum—"Oh, Boy."
Fulton—"Polly With a Past."
Ye Liberty—"Variety Follies of 1919."
Pantages—The Teeter Septet.
Columbia — "The Honeymoon Girls."
American—Gladys Brockwell.
T. & D.—Charley Chaplin.
Kinema—"Secret Service."
Franklin—Charles Ray.
Broadway—Feature Pictures.
Neptune Beach—Surf swimming.
Idora Park—Outdoor swimming.
Lake Merritt—Boating.

What is doing TO-MORROW.

Sons and Daughters of Washington meet, Chabot hall, evening.
Rebel Cork Benevolent Association gives picnic, Shellmound park.
Half hour of music, Greek Theater, U. C., 4 p. m.
Municipal concert, Lakeside park, 2:30 p. m.

THE MAN YOU MIGHT HAVE BEEN.

The man you might have been
You surely still can be;
There is no aim nor place
Too high nor great for thee.

The man you might have been
You ought to be and can;
Be strong, have faith, look up,
Resolve to work and win.

The man you might have been
You still can be, 'tis true;
Today but claim your own,
And your own will come to you.

The man you might have been
You want to be—you must;
Be brave, take heart, fight on,
To your real self be just.

The man you might have been
You surely yet will be;
The best of life is yours,
Since God has charge of thee.
—Grenville Kleiser in Aug. Nautilus.

Compressed.

"A good many people bottled their wrath against the Prohibition Law."

"Well, there's a kick in that bottled stuff, anyway."—Boston Transcript.

HIGHWAY OF SOLID GRANITE.

Taking example from the famous Appian Way, which has the name of being the first great road undertaken by the Romans as a public work, the State of Colorado, with the help of an appropriation by the United States Government, is building a highway of solid granite in the Rocky Mountains. No other highway in the world, it is predicted, will provide travelers with so magnificent a scenic setting, close to a sheer fall of 3,000 feet on the other side of the great concrete posts and cables that will safeguard vehicular traffic. One gets an idea of the road from the practical statement that it is costing $25,000 a mile to build. Like the Appian Way, on which long stretches of pavement, first traveled over 300-odd years before the Christian era, still remain practically perfect, the chairman of the Colorado State Highways Commission believes that Colorado is creating a work which will defy the centuries, and stand, on completion, as the most wonderful road in the modern world.—Christian Science Monitor.

TODAY 20 YEARS AGO

Wag in Livermore starts the rumor that a "horseless" carriage is on the outskirts of town and fifty persons start out to view it.

Hod carriers' union raise the scale of wages from $3 to $3.50 a day.

Jake Baumgartner, ex-king of newsboys, and Musa Bryan, stage quiet prizefight for a purse subscribed by prominent men about town, in the basement of a Broadway store followed by arrests of 150 spectators.

Privilege of borrowing books from the Oakland Free Library is extended to residents of Alameda county on payment of $1 per quarter.

HEALTH and HAPPINESS

Transplanting Skin, Science Way of Treating Bad Bur

BY DR. LEONARD K. HIRSHBER
A. B., M. A., M. D.
(Johns Hopkins University.)

One of the best, if not the su way, to obtain the healing of an tended raw surface, the result o burn, is skin-grafting. The new s is formed always from pre-exist epithelium. From the edges e dermic layers are formed wh cover the raw surface. In a raw s face islands of epithelium are fou scattered in different places a from them the skin-growth exter

In the living body the skin is c tinually being shed or worn, aw The waste is made good by regene tion from the deeper layers. T tissues when transplanted are su ject to similar changes. If disin gration and absorption predomin the graft is bound to disappear. on the other hand, regenerat keeps pace with absorption, graft often maintains its existence

Sometimes the skin grafts do succeed, and after a few days th is suppuration. This result is necessarily due to wound infectio but may arise when transplants taken from another subject. T difference in the foreign serum proteids causes a reaction result in the production of ferments whi destroy the transplanted tissues. T best results are obtained by transference of a portion of the sk from one part of the body to a other on the same individual, call "autoplasty." Failure may be a due to interference with the blo supply.

Success in skin grafting is not ways obtained. This may be due damage to the graft or to the pr ence of conditions interfering w adhesion. The soil of the wound of great importance because th supplies nutrition to the graft a early adhesion of the edges to t surface secures the lymph flow a the establishment of the circulati to the graft.

Aseptic field and sterile plas are the culture medium for a tran plant. The surface of skin has to scraped with a sharp curette in ord to remove the old granulations whi would interfere with the life of t grafts and the edges have to be fre from the hard epidermis, whic usually interferes with the cicatriz tion. With a swab moistened wit warm normal salt solution the su face is generally dabbed until t bleeding stops and fibrinous film forming. In this way the grafts a brought into intimate contact wi the capillaries of the prepared su face.

The application of strips of ep dermis to repair large areas of sk wounds has to be done where pr vention of ugly scar formation sought. This is important on t face and near joints. Successf epidermis transplantation terminat in healing with smooth and soft sk surface.

COMMENCING TOMORROW MATINEE
"An Entertainment de Luxe"
"The Parisian Models"
A show of Beauty and Laughter—enough Fun and Gaiety for 20 Musical Comedies—with the Inimitable Hebrew Comedian
SOLLY CARTER
And a "Gorgeously Gowned Chorus"
NEW Costumes Laughs Ideas — NEW Scenery Numbers Girls
"EVERYTHING NEW"
EXTRA
Beg. Tomorrow Matinee, one more week of the darling little star
"BABY SYLVIA YAFFE"
in a refreshing, new lovable act.
COLUMBIA
"A Family Theatre" Bring the Kiddies"
IMPORTANT—Monday night will be "BLANCHE BERTZ KIDDIES" night—Bring the children to see the most marvelous "KIDDIES" on stage land.

Pantages
12TH AT BROADWAY
Only Vaudeville in Oakland
WEEK OF JULY 27
Spectacular Acrobatic Presentation
THE TEETER SEPETTE
OLGA SAMANOFF'S TRIO
ARTHUR LLOYD
Humorous Card Index
SCHEP'S COMEDY CIRCUS
COOK AND LORENZ
NADELL AND FOLLETTE
Universal News Weekly and a Pathe Comedy
Daily Mats. at 2:30. Prices 10c, 15c, 25c. Twice Nightly at 7 and 9. Prices 10c, 25c, 35c.

YE LIBERTY
Oakland 600
NOW PLAYING—MATINEES DAILY
The VARIETY FOLLIES of NINETEEN-NINETEEN
Matinees .....25c and 50c
Evenings—Best Seats $1.00
NEXT MONDAY EVENING
Thomas Wilkes (by arrangement with A. H. Woods) presents
MARJORIE RAMBEAU
in one of her greatest creations "THE FORTUNE TELLER." Seats now on sale.

FULTON
(The beautiful drawing-room theater of Oakland)
Tonight—"Polly With a Past," with Nana Bryant as "Polly."
NEXT SUNDAY
GRACE LARUE and HALE HAMILTON in a beautiful production of Luther Reed's and Hale Hamilton's new play:
"THE WONDERFUL WORKSHOP"
NOTICE—Three special new songs by Grace Larue will be introduced in this play.
COMING!—Maude Fulton in "Pollyanna."
Prices—25c, 50c, 75c, $1.
Phone Lakeside 73.

OAKLAND Orpheum
NOW PLAYING
The great laughing novelty hit of the year
"OH, BOY"
A company of film stars and a company of real life musical comedy stars, in the big New York show—part films, part living stars
Matinee daily at 2:30. Evenings 7 and 9. Pop. prices, 25c and 50c.

OAKLAND T AND D
HURRY! Today and Tonight Last Time to See
CHARLIE CHAPLIN
in His Latest Million-Dollar Comedy
With as Many Laughs.
Alice Brady
in "The Indestructible Wife"
WINTER GARDEN 4
TOMORROW!!
Florence Reed
in "The Woman Under Oath"
PRISCILLA DEAN
in "The Exquisite Thief"
AND VAUDEVILLE
Signor U. Marcelli's 25 Master Musicians play every matinee and evening.

American
LAST TIMES TO SEE
GLADYS BROCKWELL
in "The Sneak" and
MADGE KENNEDY
in "Through the Wrong Door"
Pathe News Weekly
John Wharry Lewis and His Orchestra
COMMENCING TOMORROW
BEATRIZ MICHELENA
in "Just Squaw"
HALE HAMILTON
in "In His Brother's Place"
NOTE—Miss Michelena will appear in person tomorrow, Monday and Tuesday.

KINEMA BDWY at 45th
Today Only
"SECRET SERVICE"
William Gillette's famous stage play with an exceptional cast including Robert Warwick, Wanda Hawley, and Theodore Roberts.
Sennett Comedy Pathe Novelty

FRANKLIN
Today Only
CHAS. RAY
Lives up to a great name and avoids the chorus girls in
"TAY FOOT, STRAW FOOT."
Strong Comedy Gaieties

LAST PERFORMANCE
TONIGHT!
OF THE PREMIER DANSEUSE
RUTH ST. DENIS
IN THE STUPENDOUS DRAMA-PAGEANT
MIRIAM
SISTER OF MOSES
with TED SHAWN as Moses.
Thousands were thrilled last night by the spectacular production.
Inspirational dances, music, gorgeous costumes and colorful lighting.
Cast of 15 Players — Ballet of Chorus of 100 — Orchestra of 50
AT THE
GREEK THEATER
UNIVERSITY OF CALIFORNIA
Seats on sale Sherman, Clay & Co. and Greek Theater Box Office. Prices: $2, $1.50, 4000 Seats at $1.

BROADWAY
You Can See Them Today Only
KITTY GORDON in "Playthings of Passion"
TOM MIX in "[illegible]"
Admission 10c, Tax 1c—No Higher.

ENJOY Yourself at Idora
Cleanest swimming tank in the world.
20 acres concessions.
Big dance tonight.
Fun and frolic in the open air.

THE TRIBUNE HAS THE COMBINED TELEGRAPHIC NEWS SERVICES OF ALL THE OTHER DAILY PAPERS

Oakland Tribune

65 Cents Per Month
DAILY AND SUNDAY
Full Associated Press (Exclusive for Alameda County). United Press. International News

VOLUME LXXXXI. OAKLAND, CALIFORNIA, SATURDAY EVENING, AUGUST 2, 1919. A NO. 167.

BIGAMIST AND BRIDE ON BOAT; HE ENDS LIFE

Major David E. Barney Loved by Woman He Deserted and Woman He Deceived; Both Speak of His Many Virtues

Dead from a gunshot wound, self inflicted on a Sausalito ferry boat, Major David E. Barney is forever out of the marital swamp of unhappiness into which he waded with wide-open eyes. But the two women, who were married to him, live on, worshiping his memory, though hating him for the deception he played on them. Barney died the suicide's death rather than face detectives who waited him at the San Francisco ferry building—waiting to arrest him on charges of bigamy preferred by the army officer's first wife, Mrs. Josie May Barney.

With him on the ferry was his girl wife—Mrs. Mildred Owens Barney—who, believing the first spouse dead, had married the dashing military officer and believed that forever she was away from the drab, sophisticated life of the cabaret and cheap entertainment. Barney had felled not only the girl but her family, by telling all that his first wife had died, following an automobile accident. Mrs. Owens, the second wife's mother, accompanied her daughter from Sausalito. The couple were just back from a one week's honeymoon at Guerneville, and it was not until they reached Sausalito that the presence of detectives warned the major of the danger ahead.

HEARS OF WARRANT.

Told that his crippled first wife had sworn out a bigamy warrant for him, which would be served when they reached San Francisco, Major Barney excused himself and, leaving his twenty-one-year-old bride on deck with her mother, passed to a washroom below where he killed himself with a revolver. Deckhands brought the body to another room below, and it was not until the boat had reached the San Francisco slip that the wife was informed in full of the tragedy.

It is the old story of a man growing tired of the wife of his youth. Mrs. Josie May Barney of Sacramento, visiting with friends in the bay district the while she legally banished her husband for his betrayal of her and the Owens girl, is prostrated. She loved her husband, according to her own agonized statements, but she hated him for the deception he played. The second wife is ill at the home of her parents, 4004 Twenty-fourth street. Hour after hour, in semi-delirous state, she cries her affection for the dead man; later only to shrink in horror at her own mention of his name.

The first wife learned of her husband's marriage to the other woman several days ago. Immediately she obtained aid from the district attorney's office in Sacramento, and verified reports of the ceremony. She learned that the ceremony was performed by the Rev. G. W. Gawthrop of the Hamilton Square Baptist church.

SWORE HE WAS WIDOWER.

At once she came to San Francisco and took legal steps to unravel the marital tangle into which she had become enmeshed despite herself. In the license, Barney described himself as a widower, keeping up the pretense even on legal paper.

Mrs. Barney tells of a marriage fifteen years ago to Barney, when he was a Sacramento electrician. At that time she was an invalid, having been the victim of a stroke five years previously. They were very happy, until, according to Mrs. Barney, two years ago he met the other woman at the Salinas rodeo, where she was a sideshow girl. The wife found out her husband's infidelity some time after this, learning who the other woman was through dropped letters. Said Mrs. Barney today:

"The letters were of an endearing nature. I destroyed them and went to Sacramento. My husband came to Sacramento and there he confessed that he loved the girl. He said: "I love Mildred Owens. I do not care for you any longer and am going to leave you.

"He said he would provide for me. Up to four months ago he sent me $100 per month. Then the allowance stopped. We have no children.

"I was at the home of my mother, who is blind, when, like a blow from out of the dark, I learned that without having secured a legal separation, David had led this girl of the cabaret to the altar.

"I learned of this so-called marriage through the newspapers. Very rarely do I look at the marriage licenses. But I did on the morning of June 19, 1919. There I saw that a license had been issued to my own husband to marry the girl who had pledged me that she would never have anything to do with him. I came here as soon as I could and secured the warrant for his arrest. We all must suffer."

BARNEY WAS A GENTLEMAN.

Mrs. Mildred Irene Owens Barney, the girl who wedded the army officer and became his wife illegally, said today:

"Major Barney was a gentleman in all his acts and demeanor, whatever may be brought forward against him.

"It seems he was not truthful. A woman hardly expects that from a man, anyway.

"He was kind, considerate and courteous and those are things which impress a woman.

"It seems a long time ago that it all began—about two years it is since I first met him at Salinas. I was working as a model at a fashion show and the major was stationed there.

"The officers entertained a number of the girls and my acquaintance with the major began. At first I thought little of it, as a girl who has been on the stage has learned to look with skepticism on the attentions of men.

"Major Barney was good company and with little thought of anything serious I gave him my address in San Francisco."

RIPENS INTO LOVE.

The acquaintance ripened, and love was the fruit borne from this tree of life. Continuing, the second wife said:

"After two years he seemed like an old friend of the family. Even my mother and father came to like him very well and aside from the discrepancy in our ages there seemed to be no very good reason for objection to the marriage.

"I cannot understand now how he could have gone ahead so cheerfully with all the plans and not have counted on a probable day of reckoning. He even sent out some thirty or forty announcements of our wedding to his fellow officers and apparently had not the slightest desire to keep it quiet.

"He had even talked of the probability that he would be restored to the rank of a lieutenant-colonel and he came back from the Russian river during our stay there and saw my parents.

"There was never an element of hesitation or uncertainty about our movements or plans and he seemed to be happy and care free."

Two telegrams were found in the pockets of the dead man which proved conclusively that Barney had deceived the girl of his choice by the written word. On the telegrams were announcements of his wife's "fatal accident" in Southern California and her eventual "death."

Major Barney had been identified with the army through National Guard interests for many years. He was a captain just before the outbreak of the war and was later appointed major. He was ordered to Camp Kearney. It was here that the wife first knew of his infidelity. The officer was later transferred to Camp Fremont, where he took charge of a cavalry unit. At the southern camp he was in command of the 145th Machine Gun Battalion.

In Sacramento he was a member of the tax assessor's office. His family is well known in the Sacramento valley, where he had been known for years.

MRS. MILDRED IRENE OWENS BARNEY, whose discovery that her husband was a bigamist, came within a few minutes of the time he committed suicide. Below is MRS. DAVID E. BARNEY, the real wife, and MAJOR BARNEY, bigamist and suicide.

PRESERVATION OF REDWOODS IS BOND PLAN

Governor Stephens Suggests That State Purchase Forest of Giant Trees Before They Are Cut by Lumber Interests

California romance and history are so intimately associated with the early missions and the giant redwood forests that a movement has been started to place on the ballot a bond issue for the restoration of the old adobe forerunners of civilization and the purchase of Redwood National Park. The suggestion was made by Governor William D. Stephens at a luncheon given by the San Francisco Chamber of Commerce yesterday in honor of Stephen D. Mather, director of national parks. Governor Stephens went on record as heartily in favor of such use of State funds for the preservation of the missions and redwoods.

Director Mather declared that if the giant redwoods were situated in Southern California the people would make the most of their natural beauty and would not permit another tree to be felled. He pointed out that the matter of the preservation of the forests was an emergency one in view of the fact that they were fast disappearing and that sawmills were spring up throughout the redwood districts.

LUMBERMEN'S PROPOSAL.

Mather reviewed the several plans for conservation which had been suggested—one coming from the Pacific Coast lumbermen that they should combine for the purchase of a large tract for presentation to the State; raising sufficient funds by popular subscription for the purchase and the bond issue. In declaring that the destruction of the groves was a vandalism comparable only to the destruction of the cathedrals in Europe, Mather announced that he will make a tour through the redwood forests of the State to assist the Redwood League in determining upon the groves best suited for a proposed national park.

"The people of California stand as a unit in favor of the conservation of our wnoderful redwood forests, which are one of the great glories of the State. Appropriation of State funds for the purchase of redwood forests as a national park is a serious matter and one that cannot be lightly decided upon. I strongly recommend that the people place on the ballot a measure providing a bond issue for this purpose, and not only for this purpose, but also to be used in the restoration, and where necessary the rebuilding of the famous old Missions of California, which constitute a great historical attraction not only to the people of California, but also to visitors from all parts of the world."

Terming "grotesque" the building of tourist roads into redwood counties at a cost of $10,000 a mile, while woodcutters were at the same time permitted to pull down the trees, Madison Grant of New York made a plea for California redwoods.

The importance of a fedwood forest national park was pointed out by George Horace Lorimer, editor of the Saturday Evening Post.

Condition of Crash Victim is Serious

STOCKTON, Aug. 2.—Robert Oliphant of San Francisco, who was injured when a Southern Pacific train crashed into his automobile at the French Camp crossing, underwent an operation yesterday and his condition this morning is reported very serious.

WOULD FOREGO FUNERAL COST TO HELP POOR

Vallejo Woman's Will Asks That Her Body Be Put in a Rough Box and Nobody Be Allowed to Look Upon Face

BERKELEY, Aug. 2. — Leaving one of the strangest wills ever noted by officials here, Miss Irene Farwell, age 70, of Vallejo, died today at the El Reposo Sanitarium, in this city.

A funeral with no one present but the corpse, no minister, no mourners, no music, no flowers—that is the request made by Miss Farwell. She asks in her will that she be placed in the roughtest box that can be found and kept for three days and then cremated. The money that ordinarily would go toward the expenses of a funeral she requests be given to the poor.

The will emphasizes that no one is to look on her face after she is placed within her coffin.

All her estate, which is said to be considerable, is left to the poor. No relatives are known. She was brought from Vallejo Wednesday suffering from heart trouble.

THIRD MAY DIE FROM INJURIES

A third death seemed likely and a fourth not improbable today among the victims of the automobile accident on Thursday night which killed Charles Percy Brown and Clara Louise Nichols. Mrs. Leslie Noe was reported in an extremely dangerous condition at the Alameda sanitarium. Little hope was held out for her recovery.

Jean Nichols, the fourth person seriously injured, was said to have a fighting chance for life.

The automobile in which the four were riding, with Mrs. Anabelle Nichols, was struck by a Southern Pacific train. Mrs. Nichols was hurt only slightly. Mrs. Noe and Jean Nichols were removed last night from the Oakland Emergency hospital to the Alameda sanitarium.

JEWELRY WORTH $2000 IS STOLEN

Taking jewelry which was easily carried, but scorning to bother with bulkier silverware, burglars last evening ransacked the home of C. F. Wolker, 792 Mandana boulevard, making an entrance by cutting panes of glass from a rear door.

The thieves took jewelry valued at about $2000 and left $500 worth of silverware, after handling and examining it. Detectives Alexis Shefoff and William J. Emigh are investigating the case.

BARTLETT SPRINGS.

A mountain resort unsurpassed in California, and the great Bartlett Water to help or cure you of liver, stomach or kidney ailments. Hotels; open-air cottages with toilets; tents; cottage rooms. Best cuisine of any resort on the Coast. Orchestra, dancing, all amusements. Hot soda magnesia mineral baths; swimming; competent masseurs. Rates reasonable. Reduced round-trip tickets. Good auto roads; unsurpassed climate. No mosquitoes. Write Bartlett Springs Hotel, Bartlett Springs, Lake County, Calif., for folder, etc. Come now.—Advertisement.

Ford Leaves Trial to Plan Outing

Defends Living Wage for Workers

By HARRY REUTLINGER,
International News Service Staff Correspondent.

MOUNT CLEMENS, Mich., Aug. 2.—When a verdict is rendered in the $1,000,000 libel suit brought by Henry Ford against the Chicago Tribune for calling him an anarchist, the principal figure in the long drawn out litigation will not be here to listen to it.

He will be away on his annual "gypsy vacation" with his chums, Thomas A. Edison, the inventor, and John Burroughs, the naturalist.

During one of his last days on the witness stand the motor manufacturer was asked why he had increased the wages of his men to $5 a day five years ago. His reply was, "We saw it coming." One of his own attorneys inquired: "You mean it was coming to the men?" He replied again, "We saw it coming."

The correspondent who talked to him at Dearborn had wondered just what Henry Ford had meant by that curious answer and so he asked Ford for an explanation.

"I meant that I saw an era coming in which the worker—the producer—would have to be given a fairer share of the profits from what he produced," said Mr. Ford. "That was long before the war, had increased wages and put up the cost of living. We saw that there would be unrest, serious unrest, unless workers were so treated that they would be content with their jobs. So we raised the pay and shortened the hours of our own men. We believed, too, that the more prosperous the men would become, the more prosperous we would become. That worked out, and within the past year we raised the minimum to $6 a day."

Another thing Ford foresees, and is constructing, is the street car driven by internal combusion motors. This is a light, tough steel vehicle, as large as the presen street car but more durable and easier on the road beds, which, naturally, would be self-propelled and carry its own fuel, doing away with expensive power houses and trolley wires. Besides being used in small communities, these cars could run on the lines of great cities during the rush hours when all the electric power is being used by the cars of the present systems. Shortly, one of these self-propelled cars is to be tested at Dearborn.

COAST MONOPOLY FOR U. S. CRAFT

Advices received from Washington are to the effect that American shipping companies on San Francisco bay are again to be permitted to handle in its entirety the lucrative coastwise shipping trade, the war-time act permitting foreign lines to engage in such trade soon to be repealed.

The Toyo Kison Kaisha, which has been enjoying the freight and passenger business between San Francisco and Honolulu by reason of the war-time measure, must relinquish the coastwise traffic July 1, 1920, if the repeal becomes effective.

Steamship men hailed the repeal of the act with satisfaction. It was pointed out that this is one of the ways in which the prestige of the American flag on the Pacific may be maintained and increased.

Flaship U. S. S. Moy Probably Total Loss

WASHINGTON, Aug. 2.—The loss of the U. S. S. May, flagship of the governor general of Santo Domingo, which went aground on Cape Engano, Santa Domingo, 500 yards from deep water, several days ago, is now believed by the navy department to be unavoidable, it was announced today. Four vessels are standing by the May, which is being lightered as far as possible, but it will be impossible to salvage the vessel, it was reported.

FEDERAL MAZE IS RAIL MAN'S PLAINT

WASHINGTON, Aug. 2.—Return of the railroads with guarantee of interest to stockholders is recommended in a letter before the Senate interstate commerce committee, from A. H. Smith, president of the New York Central, and formerly regional director for the railroad administration.

"Fixed responsibility has seemed to be impossible under government management," Smith wrote, referring to his experience as an executive of the railroad administration. "It leads into such a maze of interests and interference that the employees do not get into that state of mind that they do in private operation, and the state of mind is one of the most important parts of railroad operation."

Smith's recommendation included prompt return of the railroads to their owners, continuance of present rates until changed and adjusted to meet largely increased costs, continuance of the guaranteed standard return until this is accomplished, and creation of a board or commission which will act as an administrative board to represent the public regarding facilities and service.

EXPENSIVE SPEED BURST.

PORTLAND, Ore.—Ray White spent a day in jail and paid a fine of $25. He decided he would speed by a motorist who was ahead of him. The man he passed was Chief of Police Johnson.

YOUTH CASHES ALLEGED ARMY CHECK, CHARGE

Member of Well-Known Piedmont Family Sought by the Police; Father Says Son's Whereabouts is Unknown

BERKELEY, Aug. 2.—For cashing an alleged army pay check for $49, Ralph Brady, 21 years old, member of a well-known Piedmont family, is sought by the Berkeley police today.

Wearing the uniform of a sergeant in the United States army, Brady entered the Berkeley branch store of Roos Bros. yesterday. He presented a check drawn on the Security Bank of Oakland with the words "army pay check" typed across one corner. The money was given him by Miss J. Larson, an employee of the store.

No knowledge of the present whereabouts of the young man is professed by his father, W. J. Brady, 1 Ronada avenue, Piedmont, owner of the Eureka Boiler Works of San Francisco.

LOAF NON-EXPLOSIVE.

CHICAGO—A sample loaf of bread refused to explode when police shot at it. They thought the box Judge Landis got in the mail was a bomb.

MEXICO GETS U. S. GOLD.

NEW YORK, Aug. 2.—Gold coin to the amount of $100,000 was withdrawn from the sub-treasury here for shipment to Mexico.

Operatic Star Will Sing at the American Tomorrow

BEATRIZ MICHELENA, noted Prima Donna and popular screen star, who will sing at the American Theater tomorrow afternoon and night in conjunction with the presentation of her newest photodramatic success, "JUST SQUAW."

Since Beatriz Michelena's advent in filmdom the distinguished prima donna has achieved success quite as phenomenal as that attained during her career on the operatic stage. Her latest starring vehicle "Just Squaw" provides the popular artiste with a role which affords every opportunity for the display of her extraordinary talents as an emotional actress and in the character of Fawn, the beautiful child of the mountains who erroneously believes herself to be a half breed, she gives a brilliant, convincing performance. The play is a stirring drama of romance and adventure, the scenes of which are laid in the rugged and picturesque mountains of Northern California during the days when the West was young.

Miss Michelena wilyl appear in person and sing once tomorrow afternoon and twice tomorrow night. Monday and Tuesday the star will appear in person at one evening performance only.

Other features on the same program are Hale Hamilton in "In His Brother's Place," a comedy drama; an educational weekly and John Wharry Lewis and his orchestra.—Advertisement.

HOTEL OAKLAND
Dancing Tonight and Supper de Luxe $1.00
9 p. m. to 1 a. m.

Order REMAR BREAD and be assured of the highest bread value.
Order from your Dealer.

RUEDIGER, LOESCH AND ZINKAND Inc.
1017 BROADWAY
Bet. 10th and 11th sts.
ZINKAND'S
"Oakland's Popular Restaurant"
To make your Sunday a perfect day, enjoy our Delicious
Sunday Dinner
With Beverage, 2 to 9 P. M..... $1.25
Served in Pleasant Surroundings
Also serve a la carte

TEACHER
must be well-trained, must maintain a high standard of living—AND YET the teacher's pay is so small that it does not meet living expenses.
PAY HER MORE

ALL RUBBER
Goods Repaired,
Hot Water Bottles Especially
1756 Broadway
Apache Headquarters

YE LIBERTY
OAKLAND
Today—Last Times—Today
VARIETY FOLLIES OF 1919
Tomorrow One Day Only
NINE ACTS OF VAUDEVILLE
Commencing Monday Evening
FOR ONE WEEK ONLY
The Season's Supreme Dramatic Event
Mr. Thomas Wilkes Presents (By arrangement with A. H. Woods)
Oakland's Distinguished Daughter, America's Foremost Emotional Star,
MISS
Marjorie Rambeau
In Her Latest and Most Celebrated Creation,
THE FORTUNE TELLER
The last play with which Miss Rambeau enthralled New York just before leaving for Oakland.
The New York Tribune said: "New York has not seen such superb acting since the days of younger Bernhardt."
Evenings 50c to $1.50
Only Matinees Wednesday and Saturday
Best Seats $1.00

Dance Tonight
MAPLE HALL
at 14th and Webster
Under New Management
DAN COAKLEY'S ORCHESTRA
Class Lessons Mon. eve., Fri. eve.
Private Lessons by Appointment.
Halls for Rent for Social or Private Parties.
PHONE OAKLAND 2620

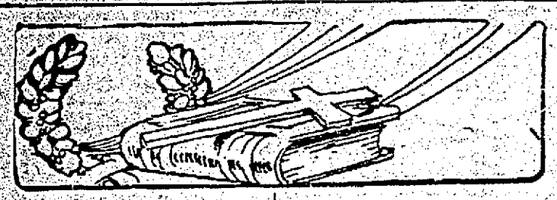

Go to Church Sunday

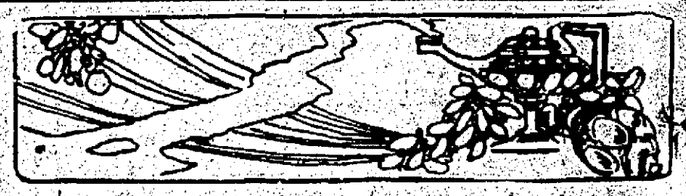

Young Folks' San Anselmo Conference

The San Anselmo Summer Conference for Young People is now in session in the Seminary buildings, at San Anselmo. The conference began July 28, and will close Sunday evening August 3. The enrollment up to Thursday was over 100. This is the first time that such a conference has been held in this part of California. For the last two years, a similar conference has been successfully held at Alamitos Bay, near Long Beach, that conference being transferred this summer to Occidental College. It is conducted by the department of religious education of the Presbyterian Board of Publication and Sabbath-School Work, under the personal direction of Rev. William Ralph Hall, superintendent of that department. Other Presbyterian agencies co-operating are the New Era Movement, the Boards of Foreign and of Home Missions, and of Freedmen.

The conference marks a new departure in young peoples' church life in California. The emphasis is distinctly educational, while continuing to be eminently spiritual. It aims to train young people for leadership in the intellectual side of religious life; to equip them for more intelligent and practical service in the church.

The daily program consists of morning prayers for twenty minutes, followed by three class-periods of fifty minutes each, with six classes in each period. Then comes an open Parliament, on "How our Church Works," conducted by Mr. Hall. After lunch, an hour of rest. The afternoons are devoted to recreation, with dinner served at 6. Vesper services are held at 7 o'clock, out of doors, on hill-top facing Mount Tamalpais, conducted by Rev. Dr. F. W. Russell, of St. Louis, Mo. In the evening, addresses of a popular character are given.

The leaders include Rev. William Ralph Hall, of Philadelphia, Superintendent of Young People's Work of the Presbyterian church in the U. S. A., who will have charge of the conference; Miss Gertruae Schultz, New York, Assistant Educational Secretary, Board of Foreign Missions; Mrs. A. L. Aldrich, San Francisco, Woman's Board of Home Missions; Rev. R. D. Bird, Professor of Church History, San Francisco Theological Seminary, San Anselmo; Rev. G. C. Butterfield, Los Angeles, Superintendent of Sabbath School Work, Synod of California; Rev. R. S. Donaldson, Executive Secretary of Board of Church Extension of Presbytery of San Francisco; Rev. C. L. Duncan, Director of Religious Education, Presbytery of San Francisco; Rev. Silas Evans, President Occidental College, Los Angeles; Mrs. W. H. Girvin, St. John's Church, Berkeley; Rev. L. B. Hillis, Student Pastor, University of California, Berkeley, California; Rev. W. H. Landon, President San Francisco Theological Seminary, San Anselmo; Rev. L. A. McAfee, Pastor First Church, Berkeley; Rev. W. A. Philips, Pastor St. John's Church, San Francisco, formerly General Secretary of Southern California Sunday School Association; Miss Rose Scott, Field Secretary of Presbyterial Society of Los Angeles; Mrs. A. R. Willis, Bethany Church, San Francisco; Rev. Weston T. Johnson, Pacific Coast Secretary, Board of Foreign Missions; Rev. J. H. Speer, Pacific Coast Secretary of New Era Movement.

Probably never before in the history of the Pacific Coast has as strong a group of leaders been assembled for similar work.

Special attention is devoted to the recreational afternoons. Rev. Charles L. Duncan is in charge. The tennis courts are open for use to members of the conference. Tuesday afternoon was spent in a launch ride around San Pablo and upper San Francisco Bay; Wednesday in Muir Woods, with its giant redwoods; Friday on Mt. Tamalpais with its wonderful view, over land and sea; and another day in hiking to picturesque spots in the beautiful Marin hills. All of these recreational features, except the trip to Tamalpais, have been practically without expense to members of the conference, the Seminary having contributed a considerable sum toward the recreational features.

This Conference is one of twenty-one similar ones being held this summer in various parts of the United States by the Department of Religious Education of the Presbyterian church.

Following is the full Conference Day program:

Morning Prayers, 8:00 to 8:20.

First Period Classes, 8:50 to 9:45.

A. Foreign Missions. Textbook, "New Life Currents in China," Gamewell.
B. Sunday School Organization and Methods.
C. Bible Study.
D. Elementary Sunday School Work.
E. Personal Work.
F. Christian Fundamentals.

Second Period Classes, 9:45 to 10:35.

G. Home Missions. Textbook, "Christian Americanization," Brooks.
H. Teacher Training. Textbook, "Thoroughly Finished," First Year, Part II.
I. Adult Division in the Sunday School.
J. Intermediate and Young People's Society Methods.
K. Methods in Junior Work.
L. Daily Vacation Bible School Work.

Recess, 10:35 to 10:50.

Third Period Classes, 10:50 to 11:40.

M. Vocational Training.
N. Presbyterian New Era Movement.
O. Missionary Methods.
P. Presbyterian Church History.
Q. Bible Study.
R. Secondary Sunday School Work.

Open Parliaments, 11:40 to 12:10. How Our Church Works.

Afternoons, Rest and Recreation.

Evenings, Vespers and Inspirational Addresses.

TENTH AVENUE BAPTIST.

Tenth Avenue Baptist church, 1010 East Fourteenth street, welcomes Dr. C. D. Goodman and his choir back on Sunday August 3, after a month vacation. In the morning Rev. Phillips, the pastor, will give a short address on "The Dilemma of the Idealist," which will be followed by the monthly communion service.

In the evening he will preach the second and last sermon on the topic, "The Law of Self Versus the Law of Christ." Last Sunday he tried to formulate certain principles fundamental to each; Sunday evening the emphasis will be laid on the application of the principles of the Christ-life to our every-day living.

The vacation period practically over the Tenth Avenue church is planning an aggressive and progressive fall campaign, and by September 1 expects to have her work well begun.

SALVATION ARMY

533 NINTH ST., OAKLAND

A WELCOME TO THE NEW OFFICERS

COM'T. AND MRS. TALBOT

BAY REGION LEADS IN VACATION BIBLE SCHOOLS

DR. BOVILLE'S OBSERVATIONS IN THE ORIENT

Daily vacation Bible schools are enthusiastically received in the Eastbay. These pictures show some of the classes. Upper left, Union Street School (right), Perfect Memory Class, Knox Church, Berkeley, and lower, Centennial School. The portraits are of MISS IRMA GILBERT, Peralta street, D. V. B. S., and OTIS IRONMONGER, principal First Presbyterian, D. V. B. S.

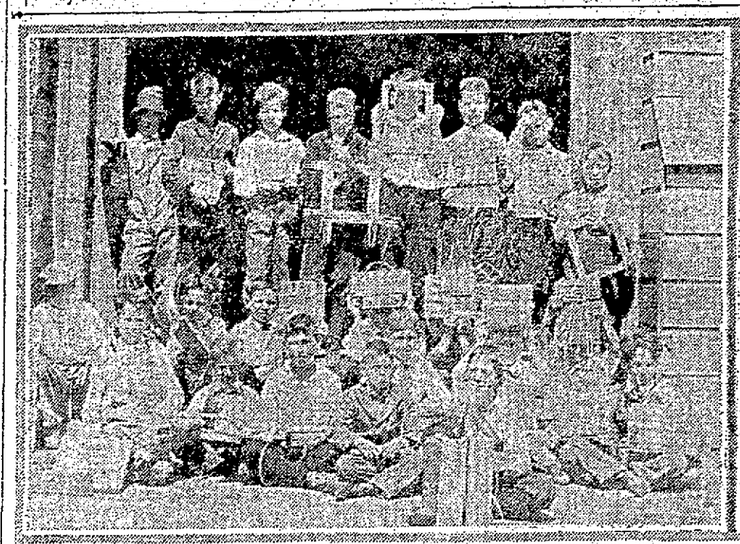

Dr. Robert C. Boville, of New York, who has just arrived in San Francisco after a tour of China and Japan in the interests of the International Daily Vacation Bible School movement says: "This bay region leads the world in the number of its Vacation Schools."

Vacation season is fine for the boys and girls whose parents can spend the money to send them to some good camp or to the country or who can take the time to go with them on a vacation but what about the thousands of children who cannot get away from the city at all during the vacation season.

The juvenile court can tell you how some of them spend their time, for it is in the summer that more children appear before the probation officer than at any other time. The real estate man can tell you that some of the boys spend their vacation breaking windows in vacant houses and otherwise damaging untenanted property. Then a great many hard-worked mothers can tell you what a time they have to keep the boys and girls pleasantly and harmlessly employed through the long vacation days. What shall I do with a vacation in the city? Ask the crowds of Chinese and Japanese boys down on Fifth street, and the question is echoed all the way along the line from the hills of North Berkeley to the bay shore towns of San Leandro and Fruitvale.

But a new solution of the vacation problem has been found by more than five thousand children around the bay this summer in the Daily Vacation Bible Schools that have been operating through the month of July in churches, clubhouses and empty store buildings. In fifty-five buildings these Vacation Schools have been making this the "best vacation ever" for over five thousand boys and girls of nineteen different nationalities.

One of the first things on the Vacation School program is Americanization. Every session opens with the flag presentation and salute, singing of "America" and other patriotic exercises.

Then there is music, plenty of it and of the popular kind. The schools write their own words in many cases and have their own school songs and yells. And how the little folks do like to sing, especially with one of their own number up to lead them. And some of the boy yell-leaders would do credit to the yell leading in the State University itself.

Then there are Bible stories, stories from the book from which Jew and Gentile, Catholic and Protestant alike take their teaching, the book which is the source from which almost every sacred order draws its ritual. Many of the children say these Bible stories are the best part of the many good things in the day's program. They learn to tell the stories themselves and then they learn to act them out. There is no better test of whether or not a story is understood than to have the children dramatize it. So the youthful Daniel goes boldly down into the den of boy lions; the boy Giant Goliath is slain by the smaller boy David and the little Queen Esther boldly walks into the crowded court where a boy king sits on the throne ready to give the sign of life or death. O, yes! They like the Bible stories.

Then there is basket weaving and scroll saw work and hammock making and a dozen other attractive kinds of craft work to finish the forenoon's work and play, and at half past eleven these five thousand boys and girls are driven away from the school so that they may be home in time for lunch and the day's Vacation School is ended.

A real estate dealer said: "Believe me, I am strong for these Vacation Bible Schools. I never had so little trouble about broken windows in vacation time as I have had since the church started a Vacation School out my way. "Count on me," said a fruit stand owner, "if there is anything I can do to help keep these Vacation Schools going next year. It sure makes it easy for me not having to watch all the time to keep my fruit from walking off."

The schools are run under the auspices of various churches, the list of schools being as follows:

International Vacation Bible Schools (Foreign)	5
Presbyterian Schools	39
Baptist Schools	9
Methodist Schools	1

These schools are financed by voluntary subscriptions, the expense being about one dollar a scholar for the vacation month. In many of the smaller churches there is great difficulty in raising this amount, but persons interested in this form of welfare work have come forward and helped them out.

UNION STREET D. V. B. S.

The Daily Vacation Bible School which has been held for the last four weeks in the Union Street Presbyterian church has been one of the most effective and far-reaching community services which the church has as yet undertaken.

For over two months in the summer, school supervision is withdrawn from children. For many of these the vacation is a happy time but for more it is a time of demoralization and danger. Busy parents cannot give their children needed care, and street life is apt to foster lawlessness and impair morality. Furthermore, many of the children are without religious training of any kind.

The Daily Vacation Bible School in the Union Street church sought to meet this situation by promoting the social welfare of the children on broad, non-sectarian lines, by giving them competent leaders and teachers, suitable and happy occupations in a schedule of craft work that should instruct and keep the idle hands busy, proper oversight of games and outings, good songs, the instilling of patriotism, and above all to combine with this program, religious training and practical Bible teaching, the supreme need of childhood. Thus the children were kept off the streets, their lives were made safer, and their habits better, and the parents freer from anxiety. The summer period was made one of uplift instead of one of demoralization.

The school opened its session on the morning of June 30 with an initial enrollment of over one hundred children and this was steadily added to, until the final enrollment totaled over two hundred and twenty-five, which included children of over fifteen nationalities.

The school was in session every morning except Saturdays and Sundays, from nine o'clock to eleven thirty. The first hour was spent in singing, Bible memory work, Bible stories, habit talks, patriotic talks, etc. The last hour was spent in craft work. The school was divided into departments and work was given to suit the different ages from clay modeling and paper work in the kindergarten to rattan, reed and grass furniture making, toy making, basket making, sewing and mat work in the intermediate department.

The closing exercises of the school were held Friday evening in the social room of the church to which all the community and especially the parents were invited. After a splendid program by the children, time was taken to inspect the exhibition of craft work, the high grade of which brought forth many words of praise. The children were then sent home each with a popcorn ball, and all declared the school as mightly worth while and a thorough success.

Much praise and credit is due to those who gave so freely of their time and energy in the capacity of leaders and teachers and who made the school possible. These include Mr. Reuben Merriweather, Mr. and Mrs. O. Utterback, Mrs. F. Kruse, Miss Pybus, Mrs. L. H. Vance, Mrs. F. E. Lamphere, Mrs. Helen Boyd, Miss Blanch Smith and Miss Mabel Gowanlock, Rev. H. W. Tweedle, pastor of the church was principal and director of the school.

The church plans to make the school a regular part of its yearly program.

CENTENNIAL D. V. B. S.

The Daily Vacation Bible School of the Centennial Presbyterian church closed with the commencement exercises on Friday evening, July 25. The school enrolled one hundred and fifty children, the daily attendance averaging one hundred and fifteen.

Bible stories, habit talks, Bible memory work, singing, woodcraft work, sewing, hammock work, junior and kindergarten work, made up the program for the four weeks.

Perfect attendance buttons were awarded to fifty children. Merit badges were given to those who committed to memory all the assigned Bible verses, to the girls who did the best work in the sewing and junior departments, to the boys making the best piece of craftwork or the best hammock, to the two yell-leaders and to the song-leader.

The following girls and boys received the merit badges: Esther Schneider, Dorothy Shepard, Gunvoer Paulsen, Lucille Loften, Mary Symmington, Catherine Marshall, Eleanor Risen, Herbert White, Rubin Echinique, Geraldine Low, Esther Wychoff, Walter Jackson and Kenneth Symmington.

Two Bible stories were dramatized. The story of the "Prodigal Son" and the story of "Ruth and Naomi." Those taking part in the two stories are as follows:' Rubin Echinique, Harold Delp, Walter Jackson, George Jones and Herbert White, "Ruth and Naomi": Gunvor Paulsen, Dorothy Shepard, Ruby Hart, William Delp, Ernest Berger, Walter Jackson, Herbert White, Henry Fredrickson, Percy Murray and George Jones.

The school gave its last picnic Saturday, July 26th, at Leona Heights.

FIRST PRESBYTERIAN D. V. B. S.

The Daily Vacation Bible School of the First Presbyterian church has run its course and has far exceeded all expectations. The children have acquired an amazing knowledge of the Bible in the four weeks and their interest is shown by the fact that they are urging that the D. V. B. S. be continued until school time.

The articles made in the craft work are revelations. This forward movement in the church is a great success and has become a permanent part of the early program.

The attendance of the school has increased fully one hundred percent to what it was at the opening of the school.

Splendid assistance has been given the superintendent, Otis D. Ironmonger, by a faithful band of teachers. Miss Dorothy Chauster and Mrs. Prichard have been assisted in the girls' work by Miss Cooper, Miss Armstrong and Miss Dracer. Mrs. Amelia McLear and Miss Sutherland had charge of the kindergarten work. Miss Beck has assisted greatly as pianist and secretary.

FIRST NORWEGIAN-DANISH.

Rev. F. Engebritsen will speak at the regular Sunday morning services of the First Norwegian-Danish church, 608 Twentieth street, on the subject, "The Best Company."

Sunday school at 10 a. m., H. O. Eriksen, superintendent, also adult Bible class, J. C. Nielsen, teacher. Young people's meeting at 7 p. m., J. C. Nielsen, leader. Evening service at 8 o'clock, sermon subject, "A Good Message."

The large choir, conducted by Mrs. M. Nordvik, will sing at both services. At the morning service there will be a reception of new members.

CHOIR TO SING MASS AT THE SACRED HEART

At the Sacred Heart church, Fortieth and Grove streets, Wiegand's Mass in F will be sung by the choir at the 10:30 mass. Mr. Jenkins, tenor, will sing Bartlett's "Ave Maria" at the offertory. During the 12 o'clock mass Miss Garcia, organist, will play Beethoven's opus 26. Mrs. Grace Le Page, lyric soprano, will sing Kahn's "Ave Maria" at the offertory.

"FOOLING WITH THE TIMES," IS PASTOR'S TOPIC

Rev. Frank M. Silsley will speak at the First Presbyterian church, Twenty-sixth and Broadway, on Sunday evening on "Fooling with the Times." These are perilous times in which we live, but the tragedy is that so many people are fooling with these times.

Various attempts are made to account for the folly of men and women but the real reason is that they are fooling with the times.

They think that they are clever and smooth enough and can offset the tragedy but the tragedy follows the fooling with the times.

Dr. Silsley will answer the questions: What is it to fool with the marriage state? What is it to fool with jazz ideals? What is it to fool with profiteering? Why are some land-lords so boosting the price of rents? Why the rarified level by the high cost of living?

This series is attracting great crowds and is proving to be one of the most popular series that Dr. Silsley has ever attempted.

Special music for Sunday will be a violin obligato by Miss Marion Walter, who played to the delight of the congregation last Sunday evening.

The church quartette will give special feature music and Otis D. Ironmonger will lead a congregational song service at 7:30. Favorite hymns will be sung. Mr. Ironmonger will also follow the sermon with a soul-winning solo.

At the morning service Dr. Silsley will speak on "The Prophet's Vision of the Acceptable Year," taking up Isaiah's novel vision. This will be a practical and spiritual vision for this age.

BROOKLYN D. V. B. S.

Brooklyn Presbyterian Sunday school is still going strong in spite of the many members who are away on their vacations. The attendance last Sunday was 165, which was an increase of twenty over the same period a year ago. The usual summer slump has been conspicuous by its absence in Brooklyn school this year.

The secret of the increased attendance this summer is that the program is always varied and attractive, so that boys and girls like to attend. And then nearly every Sunday there is some kind of a surprise on the program. Last Sunday this surprise took the form of a welcome service to all of the boys and girls who have joined the school in the past six weeks. All of the new members were asked to come forward, and were publicly welcomed into the school by the Superintendent, Fred Hoffman. In the past six weeks, thirty-seven new members have been received into the school.

About September 1 the boys' work of the school is to be reorganized under the leadership of Fred R. Abbott, Boys' Work Director of the Oakland Y. M. C. A., who is Assistant Superintendent of Brooklyn Sunday school. All boys of the school, from twelve years of age up will be included in the new department, which will meet in the newly enlarged Filii Regis Club-house on the church property. The Club-house is now nearly completed and ready for occupancy.

CAMPAIGN FOR CONQUEST OF WORLD, THEME

In the absence of the pastor, Rev. Francis J. Van Horn, D. D., the pulpit of the First Congregational church, Twelfth and Clay streets, will be filled both morning and evening by the Rev. James Clement Reid, Ph. D., Associate Divisional Secretary of the Interchurch World Movement, San Francisco, who was formerly pastor of Trinity Presbyterian church. Dr. Reid will preach at 11 a. m. on "An United Crusade for World Conquest." At night his subject will be "The Prince of Peace and The League For Peace."

WELSH PRESBYTERIAN D. V. B. S.

The Daily Vacation Bible School of the Welsh Presbyterian church conducted for the past four weeks ended last Friday. The special feature of this school was the enrollment of neighborhood children, its own children living at such a great distance from the church that it was more convenient for them to attend other schools. Starting with a nucleus of six pupils, the final enrollment of fifty-six is remarkable.

All the usual features of the work were introduced. The Bible work was taken in tun by the principal and teachers. The telling of Bible stories was always the most interesting and instructive part of the work in the first period of school.

Perhaps this is the only school in which the boys and girls were taught rowing. Two days a week were given to this pleasant and useful work on Lake Merritt. The teachers this year were Miss Annetta Williams and Miss Eleanor Davies, who were very efficient and popular with the scholars. The one trouble seemed to be that the school days were too short. Many asked if they could not have school in the afternoon as well as the forenoon.

KNOX PRESBYTERIAN D. V. B. S.

The Daily Vacation Bible School conducted by the Knox Presbyterian church of Berkeley, closed July 25, with an interesting and varied program, that was enjoyed by the parents and friends of the 204 children that have been instructed during the past four weeks in Americanism, sewing, basket weaving, craftwork, good habits, songs and Bible stories.

The school has been supervised by the pastor Rev. James Falconer, assisted by the following: Mr. James Davidson, Mr. Henry Valentine, Mrs. James Falconer, Mrs. Annie Freeman, Miss Elizabeth Gaw, Mrs. John Craik, Miss Florence Scranton, Miss Grace Scranton, Miss Hazel Falconer, Miss Margaret King, Miss Josephine Smelser, Miss M. Edwards and Miss Pearl Boynton.

The pupils who were perfect in the Bible memory verse work were Nora Morgan, Dorothy Craik, Hugh Falconer, Dorothy Hiefield and Rose Seguer and Margery Scranton.

An interesting feature of the school was the attendance of five pairs of twins who had an almost perfect record in attendance.

If you saw it in The TRIBUNE, tell them so. Thank you.

CHURCH OF THE NAZARENE.

Church of the Nazarene

Myrtle St., Bet. 14th and 16th Sts.

Preaching at 11 A. M. by A. O. HENDRICKS, President Pasadena University

At 7:30, Sermon by the Pastor.

METHODIST EPISCOPAL

Eighth Ave. Church

8TH AVE. AND E. 17TH ST.
Rev. James Whitaker, Ph. D., Pastor.
11 a. m.—"LOST SOVEREIGNTY RESTORED."
7:45 p. m.—"A PROBLEM IN EXCHANGE."

24TH AVE. M. E. CHURCH

24th ave. and E. 15th st.
REV. J. E. JACKSON, Pastor.
Preaching 11 a. m., 2:30 p. m., 7:45 p. m.
Epworth League, 6:45 p. m.
Sunday School, 9:45 a. m.

ST. STEPHENS METH. CHURCH, cor. Park Blvd. and 13th ave.; pastor, Rev. T. A. Story—Sunday-school, 9:45; Epworth League, 6:45 p. m.; worship, 11 a. m. and 7:45 p. m.

NEW THOUGHT CHURCH.

New Thought Church of the New Civilization

MARY C. FERRITER, Leader
Services Sunday Morning 11 o'clock
2209 Shattuck ave., Berkeley.
Speaker, DAISY LEVI FREEDMAN
"The Quickening Leaven"
Healing Class Tuesday night. Daisy Levi Freedman, Speaker.

METHODIST SOUTH

Pioneer Memorial

Cor. Telegraph and 37th

HAROLD GOVETTE, Pastor
11 A. M.
"THE FINITE AND THE INFINITE"
8 P.M.
"THE HOUSE OF CORNELIUS"

BIBLES

Largest Variety, Lowest Prices
Gospel Books and Tracts
Western Book and Tract Co.
1517 TELEGRAPH AVE., Oakland, Cal.

UNIVERSALIST

The Church of the Universal Christ

BERNARD C. RUGGLES, Minister.
HOTEL OAKLAND, ROSE ROOM,
SUNDAY, 11 A. M.:
Dr. John W. Carter
ON
"THE PSYCHOLOGY OF COLOR"
SPECIAL MUSIC—MRS. J. M. MACGREGOR, SOLOIST

METHODIST EPISCOPAL

First Methodist Episcopal Church

24TH AND BROADWAY

DR. STEPHENS, the Pastor, will preach.

7:45 P. M.—Dr. William Pickens, famous negro orator, will speak on "The Negro in the Light of the Great War."

EVERYBODY WELCOME

CHRISTIAN SCIENCE.

CHURCHES OF CHRIST, SCIENTIST SERVICES AND READING ROOMS
SUBJECT OF LESSON SERMON: "LOVE."

1st Church—17th and Franklin Streets.
2d Church—34th and Elm Sts., 1 blk. east of Telegraph
3d Church—Fruitvale Pythian Castle, 3256 E. 14 St.
4th Church—Municipal Auditorium.
5th Church—I. O. O. F. Hall, E. 14th St. and 92d ave.
6th Church—250 41st St., two blks. east of Broadway.
7th Church—Harrison Blvd., bet. 23rd and 24th Sts.

Sunday services at 11 a. m.; Sunday Schools at 9:30 a. m. In First and Second churches there is also a 11 o'clock Sunday-school. Wednesday testimonial meetings at 8 p. m.; Sunday evening services at First, Second and Seventh churches at 8 o'clock.

Reading rooms open daily, excepting Sundays and holidays, Perry Bldg., 414 13th St., from 9:30 a. m. to 9 p. m., excepting Wednesday, when they close at 7 p. m.; open Sundays from 1 to 5 p. m.; First Church edifice, 12 m. to 4 p. m. excepting holidays; Second Church edifice, 1 to 4, except holidays; Sixth Church edifice, 2 to 4:30 p. m.

All are cordially invited to attend the services and visit the reading rooms.

WELSH PRESBYTERIAN.

WELSH 18th and Castro; Rev. O. R. Williams, pastor, 1722 Castro st.; Oak. 3515—11 a. m., Welsh service; 7:30, English.

BETHANY HALL

BETHANY HALL
1940 23d Ave., East Oakland.

Dr. Martin
of Providence, R. I., and
Mr. W. H. Roy
of Monrovia will give an address to Christians at the above hall at 3 p. m., on Sunday, 3d inst., and they will also preach the Gospel of God's Grace at 7:45 p. m., same evening.

1st. Timothy 1:15 Verse. This is a faithful saying and worthy of all acceptation, that Christ Jesus came into the world to save sinners.

Come and hear the good news.

CONGREGATIONAL

The First Congregational Church

Twelfth and Clay Streets

Sermons by Rev. J. C. Reid of San Francisco

11 A. M.:
"AN UNITED CRUSADE FOR WORLD CONQUEST"

8 P. M.
"THE PRINCE OF PEACE AND THE LEAGUE OF PEACE"

PILGRIM CONGREGATIONAL CHURCH.

11 a. m.—Morning service resumed, sermon by Rev. J. W. Buckham, D. D., "The Messages of the mountains." C. E. meeting, 6:30 p. m.

Plymouth Church

(Congregational)
CHARLES L. KLOSS, Minister.
11 A. M.
"America's Opportunities to Contribute to the Kingdom of God"
8 P. M.:
Address by Ray Coyle
on
"Eleven Months at the Front"
Illustrated by motion pictures

CHRISTIAN

First Christian Church

GRAND AVE. AND WEBSTER ST.
Opposite Key Route Inn
H. A. VAN WINKLE, Minister
DR. O. S. DEAN, Musical Director
11 A. M.:
Morning Services at 11 A. M. under the auspices of the Anti-Saloon League
Frank M. Barnhart of Los Angeles
WILL SING
"The Publican," by Vande Water
8:00 P. M.
Rev. H. A. Van Winkle
WILL PREACH

REORGANIZED CHURCH OF LATTER DAY SAINTS.

16TH and MAGNOLIA

Sacramental service at 11 a. m. and 7:45 p. m.; Sunday school, 9:45; Religio, 6:15; prayer meeting Wednesday, 7:45. J. W. Presley, pastor. All welcome.

LATTER DAY SAINTS.

"MORMONS."

The Church of Jesus Christ of Latter Day Saints meets in Porter Hall, 1918 Grove street. Sunday-school at 10 o'clock; preaching at 11:45; evening services at 7:30.

LATTER DAY SAINTS

WHEN DARKNESS COVERED THE EARTH

The Long Night of Apostasy

By Dr. JAMES E. TALMAGE
Of the Council of Twelve, Church of Jesus Christ of Latter-day Saints; Salt Lake City, Utah.

NOTE: For free copies of other articles of this series, send request to the author.

We accept as fact the belief common to Christendom that the Church of Christ was established under our Lord's personal direction and that during the early period of apostolic administration the Church was blessed with rapid growth and marvelous development. A question of profound importance confronts us: Has the Church of Jesus Christ maintained an organized existence upon the earth from the apostolic age to the present?

We affirm that with the passing of the apostolic period the Church drifted into a condition of apostasy, whereby succession in the Holy Priesthood was broken; and that the Church as an earthly organization operating under Divine direction and having authority to officiate in spiritual ordinances ceased to exist among men.

We affirm that this great apostasy, whereby the world was enshrouded in spiritual darkness, was foretold by the Savior Himself while He lived as a Man among men, and by His prophets both before and after the period of His life in mortality.

The apostolic ministry continued in the Primitive Church for about sixty years after the death of Christ, or nearly to the end of the first century of the Christian Era. For some time thereafter the Church existed as a unified body, officered by men duly invested by ordination in the Holy Priesthood, though, even during the lifetime of some of the Apostles, the leaven of apostasy and disintegration had been working. Indeed hardly had the Gospel seed been sown before the enemy of all righteousness had started assiduously to sow tares in the field; and so intimate was the growth of the two that any forcible attempt to extirpate the tares would have imperiled the wheat. The evidences of spiritual decline were observed with anguish by the Apostles who, however, recognized the fulfilment of earlier prophecy in the declension, and added their own inspired testimony to the effect that even a greater falling away was imminent.

Christ specifically warned the disciples against the impending departure from the truth: "Take heed that no man deceive you" said He. "For many shall come in my name, saying, I am Christ and shall deceive many." (Matt. 24:4,5). And further: "Then if any man shall say unto you, Lo, here is Christ, or there; believe it not. For there shall arise false Christs, and false prophets, and shall shew great signs and wonders; insomuch that, if it were possible, they shall deceive the very elect. Behold, I have told you before. Wherefore if they shall say unto you, Behold, he is in the desert; go not forth: behold, he is in the secret chambers; believe it not." (Verses 23-26).

The Apostles bore warning testimony to the same awful certainty. Paul admonished the elders at Ephesus to be on their guard against the wolves that would invade the fold, and against false teachers who would assert themselves "speaking perverse things to draw away disciples after them." (See Acts 20:28-30). The same Apostle thus wrote to Timothy: "Now the Spirit speaketh expressly, that in the latter times some shall depart from the faith, giving heed to seducing spirits, and doctrines of devils; Speaking lies in hypocrisy; having their conscience seared with a hot iron." (1 Tim. 4:1, 2; see also 2 Tim. 4:1-4; and 2 Thess. 2:3, 4).

Peter prophesied, in language so plain that all may comprehend, of the heresies that would be preached as doctrine: "But there were false prophets also among the people, even as there shall be false teachers among you, who privily shall bring in damnable heresies, even denying the Lord that bought them, and bring upon themselves swift destruction. And many shall follow their pernicious ways; by reason of whom the way of truth shall be evil spoken of." (2 Peter 2:1, 2).

John the Revelator expressly predicted the restoration of the Gospel (Rev. 14:6, 7); and such restoration would be impossible had not the Gospel been taken from the earth. Book of Mormon Scriptures foretold in plainness the great falling away and the subsequent restoration of the Gospel of Christ. (See 1 Nephi 13: 5-9; 3 Nephi 16:7).

THE APOSTASY AFFIRMED.

The apostate condition of Christendom has been recognized and affirmed by high ecclesiastical authority. Let a single citation suffice. The Church of England thus proclaims the fact of degeneracy, as set forth in her "Homily against Peril of Idolatry," published about the middle of the sixteenth century and retained to this day as an official declaration:

"So that laity and clergy, learned and unlearned, all ages, sects, and degrees of men, women, and children of whole Christendom—an horrible and most dreadful thing to think—have been at once drowned in abominable idolatry; of all other vices most detested of God, and most damnable to man; and that by the space of eight hundred years and more."

By revelation through Joseph Smith the prophet the Lord thus confirmed the predictions of His ancient servants with respect to the apostasy of mankind: "For they have strayed from mine ordinances, and have broken mine everlasting covenant. They seek not the Lord to establish his righteousness, but every man walketh in his own way, and after the image of his own God, whose image is in the likeness of the world, and whose substance is that of an idol." (Doctrine & Covenants 1:15, 16).

The universal apostasy has been succeeded by the restoration of the Gospel, of which blessed truth the Church of Jesus Christ of Latter-day Saints bears testimony to the world.

For the Book of Mormon etc., apply to California Mission, 1649 Hayes Street, San Francisco; or 153 West Adams Street, Los Angeles, Calif.

For book of 360 pp., containing complete series of these articles, numbering 104, entitled "The Vitality of Mormonism," apply to publishers: The Gorham Press, Boston, Mass.

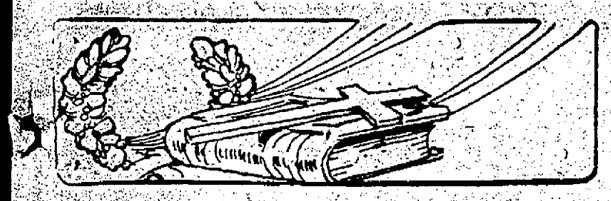

Go to Church Sunday

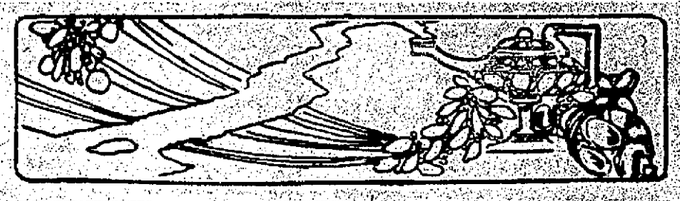

Dr. Briggs of S. F. to Speak Here Sunday

Dr. A. H. Briggs of San Francisco, who has recently returned from Washington, D. C., will speak at a union service in the Melrose Baptist church, Forty-seventh and Bond streets, on Sunday evening, at 9 o'clock.

He will have an inspirational message, bringing news from the firing line, showing the progress made in temperance legislation, and pointing out the way to advance in order to make prohibition permanent. The meeting is under the auspices of the California Anti-Saloon League. Prof. S. P. Meads, identified for many years with prohibition work in California, will preside. The other pastors are expected to be present, and have a part on the program.

The regular monthly communion service will be observed Sunday morning at 11 o'clock. This service is helpful and quiet, having in mind the last scenes in the life of Christ. This is the service when new members are received and welcomed into the church.

There will be a union young people's service at 7 o'clock. The C. E. Society of the High Street Presbyterian church will unite with the B. Y. P. U. A helpful topic will be presented and discussed. "Our Relation to Others—Toward Parents and Others in the Home." It is hoped to make this meeting one of real helpfulness to all young people who attend.

The Ladies Mission Circle will hold a "Victory Tea Party" next Thursday afternoon at 2:30, at the home of Mrs. E. R. James, 1219 Beverly street. The members are requested to bring old gold or silver or jewelry, which is to be turned into money and given to missions. An interesting program will be presented and the ladies will be welcomed.

MINISTER'S CONFERENCE.

Members of the Oakland contingent which will attend the summer conference of ministers and church officers at Camp Bell, Lake Tahoe, will leave next Monday morning over the Oakland, Antioch and Eastern Railway from Fortieth street and Shafter avenue. The special train connects at the Key Route pier with the ferry, which leaves San Francisco at 7:20 o'clock, carrying the San Francisco delegation. At Sacramento the delegates will transfer to the connecting auto stage line for the lake. The stage traverses some of the most beautiful mountain scenery in California and far this reason the route has been selected by the delegates.

The committee in charge of the conference has planned many out-of-door entertainment features, including hiking trips into the surrounding mountain territory. The conference will last for one week. Rev. Howard L. Kerr of the Brooklyn Presbyterian church heads the Oakland delegation to the conference.

DANISH NORWEGIAN BAPTIST.

The pastor of the Danish-Norwegian Baptist church, Twenty-fifth avenue and East Fourteenth street, will speak Sunday morning in Danish on the subject "The Precious Blood of Christ," after which a young man recently baptized, will be welcomed. The communion will be observed at this service.

At 6:45 there will be a young people's meeting, led by Mrs. P. M. Nielsen.

At 8 o'clock the meeting will begin with a lively song service, after which the pastor will speak on the very interesting subject, "How God Heard a Soldier's Prayer." Soldiers are especially invited.

Sunday school at 9:45.

TWO SERMONS TOMORROW BY REV. H. I. KERR

Rev. Howard I. Kerr, the pastor, will preach at both services at Brooklyn Presbyterian church, East Fifteenth street and Twelfth avenue, tomorrow. In the morning he will speak on the topic, "Plowed and Harrowed," and the evening subject will be "Christ's Secret of Perfect Pleasure."

On Monday morning Dr. Kerr leaves for Lake Tahoe to attend the conference of the Presbyterian leaders of northern California, where the work of the church for the coming year will be planned.

A number of the Brooklyn young people will attend the State Christian Endeavor summer conference at Mt. Hermon next week, beginning on Wednesday evening, and continuing for one week. Among those planning to attend are Misses Elsie and Kathryn Dingley, Miss Marion Pyeritz and Mr. Fred Hoffman.

Brooklyn Sunday school has had a splendid record for summer attendance this year, and nearly forty new members have been received in the past six weeks. The school attendance has not been below 150 at any time during the vacation period. All are looking forward to a year of vigor and accomplishment when the vacation time is over.

CENTENNIAL PRESBYTERIAN.

The Centennial Presbyterian church, corner of Twenty-fourth avenue and Foothill boulevard, Edward C. Philleo, pastor, makes the following announcements for the week beginning August 3:

Sunday school at 9:45 on Sunday morning; preaching by the pastor at 11 a. m. and at 7:45 p. m.

Morning subject, "The Patience of Faith." This sermon will be based upon the experience of Abraham and will emphasize the fact that, just as the old patriarch was compelled to wait through the years for the fulfilment of God's promises, so do men often have to wait yet. But to him who waits the reward is sure.

Evening subject, "The Patience of God" (Luke 13:6-9). God requires that our lives shall bear good fruit. He is willing to wait long and patiently for such fruitage. At last, however, the life that remains hopelessly fruitless must be destroyed.

Christian Endeavor at the usual hour. Prayer meeting on Wednesday evening at 7:45.

The pastor expects to take a two weeks' vacation begining on Monday, August 4. He plans to be on hand again on Sunday, the 24th. In the meantime the pulpit will be supplied each Sunday morning and evening by men well worth hearing.

DR. BONNER TO REMAIN.

Dr. Arthur Bonner, who has been at the head of the religious department of the College of the Pacific and professor of psychology for a number of years, has recently been offered two very fine positions in the Middle West, one in the southern section and the other in the northern section, in each case as head of a department in a very excellent university. Although the inducements have been very attractive, Dr. Bonner and his family are so well pleased with the work of the College of the Pacific, and the cultural surroundings, that they have decided to remain in that locality.

The students of the College of the Pacific, as well as his colleagues and a large group of the people of San Jose, who are interested in having with them men who are desired by other institutions, and who are capable of directing the spiritual as well as the social development of the young people of the community, will be glad that Dr. Bonner is to remain in his present position.

FRUITVALE METHODIST.

The Epworth League of the Fruitvale Methodist church, School and Borton streets, will unite in devotional services with the Fruitvale Presbyterian Christian Endeavor Society, on every Sunday evening during the month of August. Three of the services during the month will be conducted by the Presbyterian church.

On August 10, Rev. C. W. Koehler of the Fruitvale M. E. church, will be the leader, the topic being "Our Denominational History and Principals." On August 24, Miss Marjorie Merrill of the Methodist church will lead. The topic will be "Followers of a Joyful Christ."

Service Men To Be Heard At Plymouth

Plymouth church is planning to hear her overseas was heroes.

Ray Coyle, 3008 Bonvenue, Berkeley, who has recently returned from overseas service with the Y. M. C. A., will lecture on "1918 and the Moroccan Div. in France," in the Center Auditorium Sunday night at 8:00 o'clock. His talk will be illustrated by motion pictures taken by the Y. M. C. A. in France.

Ray Coyle

Mr. Coyle has spoken twice, since his return, to united groups within the church and has consented to speak the third time to satisfy those who were not privileged to hear him.

Mr. Coyle has won for himself the gratitude of everyone who has worshipped in Plymouth church and who has looked upon his beautiful landscape painting which adorns the front arch. This painting was Mr. Coyle's contribution to the erection of Plymouth church.

On the following Sunday evening Plymouth is planning to hear from her returned soldiers. Those who have returned are Olmstead Atwater, Geo. Clark, Lee Davies, Ray Fisher, John Huovinen, Daniel Mann, Harold Nold, Charles Reynolds, John Whitton, Leslie Weislander, Luther Williams, Geo. Hjelte, Marshall Hjelte, Milton Paine, Howard Shone, Everett Weislander, and Reed Robinson.

Those of this number who are available will be called upon to speak.

UNITED BRETHREN.

The United Brethren church, Thirty-fifth and Adeline streets, will hold its quarterly communion services Sunday morning at 11 a. m. The pastor, Milton C. Lutz, is urging all members, and any Christians who so desire to participate in the observance. He will use as his subject in connection therewith, "God's Contract With Man." In the evening service at 8 p. m., he will speak on a unique subject, which should be of interest to people of all ages. "Deceitful Lovers." The pastor will show that much of the heart tragedy of the world is the result of misplaced confidence and affection, and broken vows, which applies socially and politically. Incidentally he will touch upon the subject of a "League of Churches" upon bases of the fourteen points of President Wilson, as proposed by the Partriarch of the Greek church, Dortheos.

The Sunday school will meet at 9:45 a. m. in all departments. The junior, intermediate and C. E. will meet at 7 p. m. Midweek Bible study and prayer services Wednesday at 7:30.

TRINITY RECTORY (EPISCOPAL)

Rev. Harry Perks, pastor of the Trinity church (Episcopal), Castro and Simon streets, Hayward, makes the following announcements for the seventh Sunday after Trinity, August 3:

Sunday school 9:45, holy communion at 11; evening prayer, 7:30. Thursday, holy communion, 10 a. m., and choir practice at 7:30.

The services for the seventh Sunday after Trinity for All Saints' church (Episcopal), Ninety-sixth avenue and Plymouth street, are as follows: Sunday, holy communion, 8 a. m.; Sunday school, 10 a. m. Wednesday the Transfiguration holy communion, 10 a. m.

Claude Milville, infant son of Mr. and Mrs. C. L. Rice of Hillside, was baptized in All Saints' church last Sunday evening.

CHURCH OF THE ADVENT.

There will be two celebrations at the Church of the Advent, East Sixteenth street and Twelfth avenue, on Sunday. The subject of the Rev. Isaac Dawson's morning sermon will be "In the Holy Mount." The usual evening service at 8 p. m. Wednesday being the festival of the Transfiguration there will be a celebration at 10 a. m. The Ladies' Aid Society will hold a picnic at Mosswood Park on Tuesday.

SWEDISH METHODIST.

J. Herstrom of Berkeley will speak at the Swedish Methodist church, Market and Thirteenth streets, Sunday evening on his experiences as an American soldier in France. The service will open with a fifteen minute praise and song service at 7:30.

The Ladies' Aid meets with its president, Mrs. A. Frisendahl, 251 Oakland avenue, next Thursday afternoon at 2:30 o'clock.

"A WONDERFUL YOUNG MAN" TO BE HIS TOPIC

"What does it take to make a wonderful young man?" Rev. J. N. Garst will tell you what, in his opinion it takes, in his sermon, "A Wonderful Young Man," which he will deliver Sunday evening at 7:45 in the Twenty-third Avenue Baptist church, Twenty-third avenue and East Seventeenth street. An example will be used and a remarkable combination of noble characteristics will be discovered and disclosed.

At 11 Sunday morning the Lord's Supper will be observed, new members welcomed and a short address, "A Loving Remembrance," will be given by the pastor.

Sunday school will be at 9:45 and senior and intermediate B. Y. P. U. at 6:45.

The trustees' meeting will be in the office of the chairman at 8 p. m. Tuesday. "What Says Agor About Stewardship and Spiritual Life?" will be the general topic for a series of Wednesday evening meetings, to begin next Wednesday evening at 7:45.

Since Fred A. Agor is an unusual and a unique man, something out of the ordinary is in store for those who come to these meetings.

NOTED COLORED ORATOR WILL GIVE ADDRESS

Dr. William Pickens, vice president of Morgan College, Baltimore, one of the leaders of the negro race, will speak at the First Methodist Episcopal church, Twenty-fourth and Broadway, Sunday evening at 7:45.

Prof. Pickens preached in this church a year ago and was heard with great interest and enthusiasm. His message on Sunday evening will be peculiarly timely, in vie wof the race disturbances in various parts of the country, that are causing great anxiety.

Dr. John Stephens, pastor, has returned from his vacation and will preach on Sunday morning at 11 o'clock.

The musical service will be as follows:

Morning Service:
Organ Prelude, Andantino in D. Flat ..... Lemare
Quartet, "Bread of the World" ... Guilmant
Offertory, Contralto Solo, "The Lord is Mindful of His Own" Aria from St. Paul ..Mendelssohn
Postlude, Recessional March ... Ralph Kinder

Evening Service.
Organ Prelude. Westminster Chimes ..... Hyatt
Quartet, "For All Who Watch" ... Dickinson
Offertory, Quartet, "Hark! Hark My Soul" ..... Ambrose
Postlude, Fanfare ..... Thorwald

FIRST LUTHERAN CHURCH.

Continuing his series of sermons on the general topic "The Signs of the Times," Rev. George H. Hillerman of the First Lutheran church, Sixteenth and Grove streets, will preach Sunday morning on the subject, "The Sign of the Cross." Very great interest has been shown in this series and the audiences, in spite of the vacation period, have been larger during the month of July than at any time since Easter.

The Men's Brotherhood has called together a meeting of the Lutheran men of the Bay district, on Monday evening at the First Lutheran church, for the purpose of organizing a District Brotherhood.

Early in September the State Senate of the Lutheran churches will meet at the First Lutheran church of Oakland.

UNIVERSAL TRUTH.

Sunday afternoon at the Universal Truth church, Twelfth and Alice streets, the Venerable Bishop will speak by request on the "Crystal," its origin, uses and abuses. A very large audience will no doubt be attracted to hear the Bishop speak on this subject which has recently created such wide-spread interest.

At night the Bishop will speak on the "Transcendental Worlds or the Invisible Side of Life," a subject that has bee nattracting quite large audiences, owing to the great interest manifested in the unseen forces of nature.

The church is glad to announce the welcome return of Rev. Asaji from the Hills, where he spent his vacation with his family.

Mr. Harry Manderback, the celebrated baritone, will sing several solos.

COUNTY INFIRMARY.

The Christian Endeavors from the Alameda Baptist church, with Ruth Hughes as leader, will hold services in the chapel at the County Infirmary. Under the leadership of Harry Folger the young people of the United Brethren church will visit the hospital and hold a song service. The Elmhurst Presbyterian C. E. with the president, Miss Bessie Duncan, will hold a service in the chapel at 2:30.

At 4 o'clock there will be a joint meeting of all the societies at the leper camp. Miss M. Rhobahm, who has charge of the Sunday meetings requests those who attend, to bring flowers and Sunday school papers.

Capt. Cadman To Speak on Army Morale

Captain Paul Fletcher Cadman, A. E. F., who went to France in May, 1918, with the University of California Ambulance Unit, of which he was later put in charge, will speak at St. Phillip's Episcopal church, Nicol avenue and Capp street, Sunday evening, August 3, at 7:30, on "The Morale of the American Fighting Man."

Captain Cadman saw much action, first as second lieutenant in the French army and later in our own, being wounded and gassed. He was awarded the French Croix de Guerre and the American seal service decoration. He returned to the United States in June, 1919, bringing many interesting pictures, with which he will illustrate his talk. The public is cordially invited.

'LORD'S PRAYER,' TO BE SUBJECT OF DISCOURSE

Rev. S. Fraser Langford, will speak at the First Baptist church, Telegraph avenue and Jones street, Sunday morning on the "Lord's Prayer," and in the evening will give a cheering message in answer to the old question, "How Much Blue Sky Does It Take to Make a Dutchman's Breeches?"

Rev. Langford has been supplying the pulpit of the First Baptist church during the absence of its pastor Rev. W. Keeney Towner and has received a unanimous call to the pastorate of the important field at Redlands in Southern California. This church calls him from the old First Baptist church at Sacramento where he has ben pastor for almost ten years. The southern church did not ask him to appear before them but called him on his record. The southern church has a membership of six hundred and employs a church secretary. Its Sunday school has an enrollment of five hundred. During the Sacramento pastorate Rev. Langford has been active in establishing churches in the vicinity of Sacramento and has fostered several Sunday schools. He was one of the organizers of the Sacramento Church Federation, one of the most powerful church organizations in the country. He also established gospel boat work on the river out of which work has grown the beautiful Rio Vista Union Baptist church a twenty-one thousand dollar structure. He is also president of the Northern California Baptist convention and has been asked to return to Northern California to preside over that body when it meets in his home church of Sacramento in November.

UNIVERSAL LIBERATION.

The A. S. A. League of Universal Liberation, meeting in St. Francis Hall, fifth floor, 414 Mason street, San Francisco, and in Blake Hall, 529 Twelfth street, Oakland, announces a special series of services for August. In San Francisco, services at 11 a. m. Sunday mornings, with Alethela Head, author, editor and inspirationalist officiating. Truth Forum at 2 p. m. Sunday with special speakers and responsive talks from those in attendance who volunteer on the same. Ten minutes each are allowed to any cult, creed or sincere exponent of truth according to individual concept of the same. Some notable speakers are thus brought to exchange view points for the broadening and advancement of all. Sunday August fifth the topic for forum discussion will be "Supreme Expression, Here and Now." Questions on the science of being will be answered by Alethela Head at close of the speaking.

On Tuesday evening, August fifth, the editor of Alethelan Liberator, will address the Oakland chapter of the A. S. A. League, subject, "the Light Eternal," followed by elucidation and expression of the science of the soul. Mrs. Head's topic for Sunday, August fifth, in St. Francis Hall, 414 Mason street, San Francisco, at eleven a. m. will be "The Healing Christ." All strangers and friends are cordially welcomed. Miss Shadow Baldwin, coloratura soprano will sing for the morning services.

HIGH STREET PRESBYTERIAN.

Rev. H. H. Miller of the High Street Presbyterian church, High street and Courtland avenue, will speak Sunday morning on "Carnally and Spiritually Winded." This sermon will be a continuation of the series on "Christian Experience and Living."

In the evening the High Street Presbyterian church will join in a union temperance meeting at the Melrose Baptist church, Dr. D. H. Briggs of San Francisco will address this meeting.

The Christian Endeavor society will also hold a union service with the young people of the Melrose Baptist church at 7:30.

COMING EVENTS.

July 28 to August 3—State convention of Christian churches of Santa Cruz.

July 28 to August 4—Presbyterian Young People's conference, San Anselmo.

August 6 to 13—State Christian Endeavor summer conference, Mt. Hermon.

August 12—S. N. Vass (colored) to speak at Municipal Auditorium (evening).

September 1—Annual outing of Oakland K. C. at Paradise Cove Park.

September 1—Meeting of State Senate of Lutheran church.

Christian Church Rally Is The Greatest in Its History

Garfield Park Tabernacle, Santa Cruz, where the state convention of Christian Churches is being held, and JAMES E. DENTON, church editor of The TRIBUNE, who is a delegate.

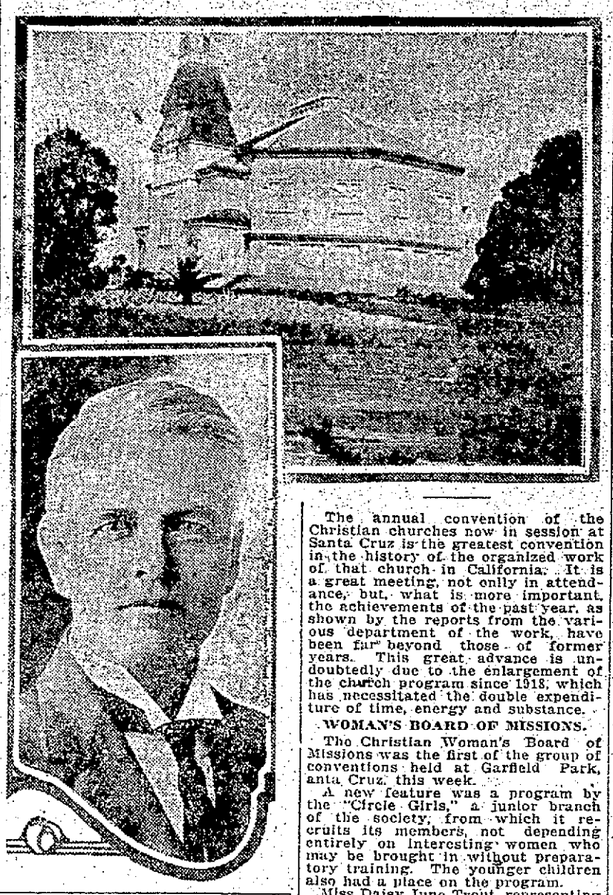

The annual convention of the Christian churches now in session at Santa Cruz is the greatest convention in the history of the organized work of that church in California. It is a great meeting, not only in attendance, but, what is more important, the achievements of the past year, as shown by the reports from the various department of the work, have been far beyond those of former years. This great advance is undoubtedly due to the enlargement of the church program since 1918, which has necessitated the double expenditure of time, energy and substance.

WOMAN'S BOARD OF MISSIONS.

The Christian Woman's Board of Missions was the first of the group of conventions held at Garfield Park, anta Cruz, this week.

A new feature was a program by the "Circle Girls," a junior branch of the society, from which it recruits its members, not depending entirely on interesting women who may be brought in without preparatory training. The younger children also had a place on the program.

Miss Daisy June Trout, representing the national organization at Indianapolis, delivered an address. The district secretaries reported the work for the year in all departments.

The officers for the coming year were elected as follows: Mrs. Viola W. Turney, state president, South Berkeley; Mrs. R. W. Hall, vice-president, San Francisco; Mrs. Letitia Scott, general secretary and field worker, Pacific Grove; Mrs. George White, recording secretary, Fruitvale; Mrs. Ida Thompson, treasurer, Fruitvale; Mrs. M. H. Painter, literature secretary, Oakland; district secretaries: Mrs. R. C. Davis, Humboldt; Mrs. H. L. Loreutzen, Sonoma; Mrs. R. W. Blosser, bal district; Mrs. J. D. Harding, Sacramento; Mrs. A. E. Brooks, South San Joaquin; Mrs. Benjamin Smith, North San Joaquin.

Lieutenant A. L. Webb, the new pastor of the Fruitvale church, is convention musical director. Rev. B. A. Abbott, editor of the Christian Evangelist, St. Louis, delivers the main address each evening.

The convention proper organized Wednesday morning. Rev. E. T. Nesbit of Visalia was unanimously elected to preside over the sessions and was introduced by the retiring president, Rev. H. O. Breeden of Fresno.

Rev. Hugh Brunk of Manteca was electe dsecretary. Miss Ethel Boyer of San Francisco was chosen as assistant secretary. Rev. J. J. Evans of San Jose, treasurer, read his annual report, showing $25,000 receipts and $12,000.00 disbursements. Rev. G. W. Brewster, of Oakland, state superintendent of missions, delivered his annual address, occupying an hour with hard-rock facts and an outline of future work fitting for the reconstruction period. His report showed 10,825 resident members in Northern California including 1,208 additions during the year.

Nineteen mission churches received aid during the year. Twenty-five per cent of the increase was from these missions.

Rev. F. M. Rogers, superintendent of missions of the Southern California convention, delivered an address on "An Adequate Program for State Missions," in which he said "Some of our churches are suffering from numerical indigestion and financial adhesion." Both secretaries advocated a larger educational program with "home grown and home educated preachers." One task of this convention is to establish a great Bible college in conjunction with Southern California.

President Nesbit appointed the following committees:

Education: Charles F. Hutslar, Palo Alto; Howard McConnell, Selma; J. J. Haley, Santa Cruz; Shirley Shaw, Stockton; Mrs. Nanna Galloway, Healdsburg; Mrs. Mary Westover, Fresno.

Obituary Committee: J. A. Brown, Carralitos; J. L. Snyder, Madera; J. W. Webb, Ceres; Mrs. Dr. Caldwell, Fruitvale.

Auditing Committee: Charles Green, Woodland; Ernest Preston, Fresno; and Fred H. Brown of Fruitvale.

Future Work Committee: Dr. Wyatt, Winters; J. E. Denton, Oakland; Mrs. Florence Scott, Selma; Lyman McGuire, Saratoga; W. T. Adams, Santa Rosa; W. P. Bentley, San Francisco.

Resolution Committee: Mr. Saxby, Fresno; Mrs. Ed Norton, Berkeley; G. L. Lobdell, Petaluma; Mr. Price, Pacific Grove.

Nominating Committee: C. L. Beal, Fresno; Mr. Zimmerman, Wheatland; H. A. Van Winkle, Oakland; Mrs. A. E. Brooks, Visalia; Charles McHatton, Watsonville; Mrs. S. H. Redden, Fresno; H. T. Reynolds, San Jose.

Rev. R. L. McHatton acted as enrollment committee. It is expected that the registration will reach a larger figure even than last year, which was 1,300.

SCHOOL OF MISSIONS.

After the convention session each afternoon an hour is devoted to a school of missions conducted in six separate rooms by six experts from Southern California.

The object is to prepare teachers to conduct a school of missions in every church, usually at the Christian Endeavor hour and merging into the church service without intermission. This comparatively new innovation has now a place at Asilomar and in fact all summer conferences, having become a world movement in the leading denominations, but the idea originated with this team of specialists in Southern California which, led by Mrs. Royal J. Dye, former missionary to Africa, demonstrated what could be done in that section of the state.

Y. W. C. A. Rally Held At Asilomar

The Y. W. C. A. Conference, held at Asilomar during the past week, is the greatest ever held in the state of California. All those in attendance seemed to be particularly struck by the fine spirit shown at the Conference.

The conference was attended by many distinguished visitors, among the number being, Miss Gladys Bretherton of London, the International Secretary; Miss Mary Scott, Miss Katherine Scott and Miss Schooley, national secretaries.

Classes in industrial study and missions were the special features of the occasion.

Those who attended from the Oakland girls' and business women's clubs, were: Miss Florence Bird, Miss Clara Bishop, Miss Phyllis Watson, Miss Albertina Treadwell, Miss Irene Strachen, Miss B. M. Wilson, Miss Myrtle Lent and Miss Charlotte Burlugine.

FIRST CHRISTIAN.

The state secretary of the Anti-Saloon League will occupy the pulpit of the First Christian church, Grand avenue and Webster street, Sunday morning. The pastor, Rev. H. A. Van Winkle will return from the State Convention at Santa Cruz to speak at the evening services.

Owing to the fact that so many of the young people are at the convention, the intermediate and senior Christian Endeavor societies will hold a joint meeting in the senior room, with Mrs. Edith Smith as leader; subject, "Our Relation to Parents and Others in the Home." The regular business meeting and social has been postponed until next Friday evening, August 8.

Mr. C. C. Titus, the new general secretary of the Oakland Y. M. C. A., has recently moved his family from Sacramento, and they now reside at 5 Greenbank avenue. His son, Sergeant Charles Titus, of the 322d Field Signal Battalion, in active service in France, will be mustered out in a few days.

The Roll of Honor boys of the Christian church are gradually getting home again.

Cecil Painter, who has been serving under the U. S. Shipping Board since he was mustered out of the Marines, returning fro ma trip to Scotland, which he greatly enjoyed, and expects to be out of the service and home by August 12.

Capt. C. George Hjelte was deluged with welcomes and hand-shakes last Sunday—his first meeting with his fellow church members for nearly two years. His progress in the army was such that he was recommended for major about the time the armistice was signed. Everybody was re was joiced to see him again. The Loyal Sons class, of which he was the teacher before enlisting, heard with eager interest his account of his movements since enlisting.

It will be a happy family gathering when the four White brothers return to their home in Oakland. Charles R. White, who was in the active fighting in France for many months, wounded three times and seriously gassed, has practically recovered from every injury. He is at present with our troops at Quirnbach, Germany, and expects to be out of the service and home by October 1.

Sergeant Leslie F. White, his brother, who was with the headquarters troops in France, has been mustered out, and is now at Blackfoot, Idaho, on business, before returning to Oakland.

Hospital Sergeant Harry A. White, another brother, has been transferred from Liverpool, England, to Camp Pontanesen, France, but expects to be home in about two months.

Lloyd White, a third brother, with the U. S. Merchant Marines, at present in the Philippines, will likewise be home soon.

EIGHTH AVENUE M. E.

Rev. James Whitaker, pastor of the Eighth Avenue Methodist church, Eighth avenue and East Seventeenth street, has returned from his vacation and will occupy the pulpit at both services on Sunday. The morning there will be, "The Lost Sovereignty Restored." This subject deals with an important thought that is not always recognized by men: Man was made to be a sovereign but too often he is a slave. What is the reason? We say we have inherited liberty and we will never be deprived of it, and yet at the same time we sell ourselves into bondage, and willingly chain ourselves to appetite, habit, and all form of sin. How may we redeem ourselves? How can we regain our lost heritage? We need to do it now or be in bondage forever. The evening theme will be, "The Problem of Exchange." This theme deals with real values. Too often we fail to differentiate between the false and the true, the tinsil and the gold, the noble and the debased. Too many are bartering away their souls for fleeting vanities. Why not look at things in their true light and follow the path that leads to the truest and best here and ever? The people are invited to worship with this congregation in a beautiful and homelike church. Comfortable seats, excellent music, a cordial welcome to all.

NORWEGIAN LUTHERAN.

The Norwegian Lutherans of Berkeley have just organized a new church, meeting in Gill hall at Russell and Grove streets. Rev. C. J. Olberg is the pastor.

Though the membership is small, their hopes are large, and they feel that there is a real need among people of their own nationality and those of Norwegian descent for such a congregation in this locality.

One of the budding activities of the church is the establishment of a noon time Sunday school. It is felt that the departure from the usual early hour will be a convenience to the parents.

ROMAN CATHOLIC.

TOMORROW GO TO ST. MARY'S

CATHOLIC CHURCH
5th st. at Jefferson. Services 5:30, 8, 9, 10, 11, 12:15. Evening 7:45 o'clock.
All welcome.

THEOSOPHICAL SOCIETY.

THEOSOPHICAL FREE LIBRARY
OPEN EACH WEEK DAY 2 TO 4.
PACIFIC BLDG., 16TH-JEFFERSON
CLASSIC THEOSOPHY
8 p. m. Monday
FREE TO ALL INTERESTED.
Sunday lectures resumed Sept.

BAPTIST.

Tenth Ave. Baptist
COR. 10TH AVE. AND E. 14TH
Geo. W. Phillips, Minister
11 a. m.—"THE DILEMMA OF THE IDEALIST"
8 p. m.—"THE LAW OF SELF VS. CHRIST."
A continuation of thought of last Sunday's worship.
WELCOME TO 10TH AVE. CHOIR.

23D AVE. BAPTIST
23d Ave. and E. 17th St.
J. N. GRANT, Pastor
—11 a. m.—
"A Loving Reminder"
—7:45 p. m.—
"A Wonderful Young Man"

DANISH-NORWEGIAN BAPTIST.

Danish-Norwegian Church
25th ave., near E. 14th st.
REV. P. PETERSEN; ph. Merritt 1671.
Services—Sunday school, 9:50 a. m.; Danish service, 11 a. m.; English, 8 p. m.; Young People's meeting, 6:45.

BETH EDEN BAPTIST CHURCH, Filbert st., bet. 7th-8th sts.—Services every Sunday at 11 a. m. and 8 p. m.; Sunday-school, 1 p. m.; B. Y. P. U., 7 p. m.; prayer meeting every Wednesday eve. at 8 p. m. Rev. S. W. Hawkins, pastor, 1915 Chestnut st.

DANISH LUTHERAN.

Our Savior's Danish Lutheran Church
cor. 2nd ave. and 15th st. Sunday services 11 a. m. and 8 p. m.; S.S., 10 a. m.; Young People's meeting Thurs., 8 p. m. O Rye Olsen, pastor, 836 E. 20th st

FRIENDS.

THE SOCIETY OF FRIENDS
holds regular meetings every first day (Sunday) at 11 o'clock.
STARR KING HALL
11th Street, at Castro.
We are glad to welcome all who care to attend.

EPISCOPAL.

ST. JOHN'S
Eighth and Grove.
8 a. m.—Low celebration. 11 a. m.—Choral celebration. 8 p. m. — evensong.

OAKLAND'S OLDEST CHURCH
ST. PAUL'S
Cor. Grand Ave. and Montecito.
Rev. Alexander Allen, Rector
8 A. M.—HOLY COMMUNION.
No Sunday School.
11 A. M.—Litany, Holy Communion and sermon.
"The Problem of Americanization"
NO VESPER SERVICE.

RELIGIOUS PUBLICATIONS.

BIG DOUBLE NUMBER
The Harmonizer
THE MAGAZINE OF APPLIED OPTIMISM
EDITED AND PUBLISHED BY BERNARD C. RUGGLES.
THE BEST OF PSYCHOLOGY.
BRIGHT MESSAGES FOR
BUSY MEN AND WOMEN
READ "THE SOUL SMITH," "THE REIGN OF PLENTY."
ON SALE AT
SMITH BROS., DEWITT & SELLINGS—10 CENTS A COPY

ADVENT CHRISTIAN

PILGRIM ADVENT CHRISTIAN CHURCH.
811 33d st., near West.
Sunday school 9:45 a. m.
Loyal Workers meeting 6:45 p. m.
Preaching 11 a. m., 7:45 p. m.
Morning subject, "Ownership and Tithing."
Evening subject, "The Life of Moses and the Journeyings of the Children of Israel." Lecture No. 8.

PRESBYTERIAN

St. James Church
14th Ave. and E. 38th St.
8:00 P. M.
Vacation School Songs, Salutes Afterglow
7:00 P. M.—Christian Endeavor.
9:45 A. M.—Sunday School.
JOHN B. DONALDSON, D. D.

UNION ST. PRESBYTERIAN
"The Neighborly Church"
UNION ST. BETWEEN 8TH and 19TH
Rev. H. W. Tweedie, pastor.
11 A. M.
"The Baptism With Fire"
7:45 P. M.
"On the Bank of the Jordan"
Speaker—Edwin J. Rite.

Brooklyn Presbyterian Church
12th Avenue and E. 15th Street
REV. HOWARD I. KERR D. D., Pastor
11 A. M.
"PLOWED AND HARROWED"
7:45 P. M.
"CHRIST SECRET AND PERFECT PLEASURE"
The Pastor Will Preach Morning and Evening

If you saw it in The TRIBUNE, tell them so. Thank you.

BAPTIST

FIRST BAPTIST CHURCH
Telegraph Avenue and Twenty-first Street.
REV. S. FRASER LANGFORD, LEADING PREACHER-ORATOR OF SACRAMENTO, PREACHES TWICE
8 P. M. Subject
"A DUTCHMAN'S BREECHES"
"THE LORD'S PRAYER"
The Lord's Supper will be observed after the morning sermon. Visitors and strangers, welcome.

The First Presbyterian Church
Broadway and Twenty-sixth street, Oakland, California
Oakland's Temple Beautiful—The Church for Visitors
REV. FRANK M. SILSLEY, D.D., Pastor, will preach
11:00 A. M.
"The Prophet's Vision of the Acceptable Year"
7:30 P. M.
"Fooling With the Times"
TOWN TALK—"WHY DO WE HAVE LYNCHINGS?"
What is it to Fool with the marriage state and joyriding?
What is it for landlords to Fool with profiteering;
What is it to Fool with profane, irreligious ideals of life?
SPECIAL MUSIC—Violin obligato by Miss Marion Walter. Solo by Otis D. Ironmonger. Music by Temple Quartet.

SPIRITUAL.

FRUITVALE SPIRITUAL CHURCH meets every Sunday 2:30 p. m., cor. of E. 12th and Fruitvale ave.; Mrs. Manning, pastor; lecture by Mr. Glassford; messages by good mediums.

SPIRITUAL TRUTH CHURCH
529 12TH STREET.
Sunday, 2:30 p. m. (a Church of Happiness).
Sermon, "Prophesies in Dreams"; personal character reading, messages. Mrs. McMillen, minister.

Trinity Spiritual Church
529 12TH ST.
The Church of the People.
Services Sunday evening 7:45 o'clock. Address by ALETHEIA HEAD. Also demonstrations through power of spirit. Minister F. K. Brown. E. Sowles-Smith. Shadow Baldwin, soloist coloratura. You are heartily welcome. Seats free.

FIRST SPIRITUAL CHURCH, INC.
5118 Telegraph ave., opp. Y. M. C. A.
Pastor, Lucinda Parsons.
Sunday, 8 p. m.—Address by Rev. D. T. Dewey. Messages by local workers. Public is invited.

UNIVERSAL SPIRITUALIST SOCIETY

UNIVERSAL SPIRITUALIST SOCIETY
NOTICE—The new location, 2229 Telegraph ave. Spiritual services at 3 p. m. A most interesting address will be delivered by Mr. R. H. Sheafer on "The Relation Between Spiritualism and War." Messages by
DR. STITT
and Glencora Gordon. All welcome.

LEAGUE OF UNIVERSAL LIBERATION

A. S. A. League of Universal Liberation
Announces Services with ALETHEIA HEAD
Sundays at 11 a. m., 2 p. m., St. Francis Hall, fifth floor, 414 Mason street, San Francisco.
Tuesday, Aug. 5th and 12th, Blake Hall, 529 Twelfth street, Oakland.
Miss Shadow Baldwin, coloratura soprano, sings for the morning services. All cordially welcomed.
ALETHEIA LIBERATOR and voice of Truth obtainable at all services of the A. S. A.

INTERDENOMINATIONAL.

PIEDMONT CHURCH
Mountain and Highland Avenues
CHARLES D. MILLIKEN, Minister
"The Permanent and Transient"
Sunday School and Young People's Service discontinued through the vacation

GOSPEL AUDITORIUM.

Gospel Auditorium
42nd and Rich sts., just off Telegraph,
Sunday at 7:45 p. m.
GOSPEL ADDRESS
By NELS THOMPSON of Seattle, Wash. Special Subject,
"HOW TO GAIN GOD'S FAVOR"
Everybody cordially invited.

DIVINE SCIENCE.

First Divine Science Church
STARR KING HALL, 14TH-CASTRO.
Sunday morning, 11 o'clock.
Speaker, Miss Ruby Farnham.
Subject: "LIFE ABUNDANT."

UNIVERSAL TRUTH.

CHURCH OF UNIVERSAL TRUTH
K. P. Hall, corner 12th and Alice, Oakland.
PASTOR, RT. REV. BISHOP SRI MAZZINIANADA MAHA THERO
Assistant Pastors—Rev. Maha Devi, Rev. Asaji, Rev. Kosala.
Services Every Sunday at 3 P. M. and 8 P. M.
3 P. M.—The Bishop Mazziuianada will speak on "*The Crystal and Its Uses.*"
8 P. M.—The BISHOP will speak on "*Transcendental Worlds of the Invisible.*"
Good Musical Program. Solo, Mr. HY MANDERBACK. Messages.
THE SWAMI, Mrs. Knott.

TONIGHT'S MOVIES

BERKELEY.

T. & D. Kittredge and Shattuck. "THE SHEPHERD OF THE HILLS"; also comedy.

PIEDMONT AVENUE.

New Piedmont Linda ave. PAULINE FREDERICK, "Paid in Full."

SAN PABLO AVENUE.

RIALTO 27th—ETHEL CLAYTON, "Maggie Pepper."

TELEGRAPH AVENUE.

STRAND 33d—EARL WILLIAMS, "THE USURPER."

SEQUOIA 25th—MOLLIE KING, "Suspense."

SOUTH BERKELEY.

LORIN MARGUERITE CLARK, "Let's Elope."

COLLEGE AVENUE.

CHIMES THEATER 5631 College ave. MARGUERITE CLARK "Come Out of the Kitchen."

STRAND College-Ashby—DOUG. FAIRBANKS, "Knickerbocker Buckaroo."

SEVENTH STREET

MAJESTIC Peralta—VIRG. PEARSON, "Queen of Hearts"

WEST OAKLAND.

PERALTA 14th—AL JENNINGS, "Beating Back."

46TH AVENUE.

FREMONT Bond—GERALDINE FARRAR, "Stronger Vow."

EAST 12TH STREET.

PARK nr. 7th ave.—MARY PICKFORD, "Daddy Long Legs"; Harold Lloyd comedy.

ELMHURST.

ELSIE FERGUSON, "The Marriage Price." BIJOU, 84th ave.

23D AVE.

ANNOUNCING THE RE-OPENING OF THE GLOBE THEATER UNDER THE PERSONAL DIRECTION OF MRS. THOMAS. CHILDREN'S MATINEE Special Program.

DANCES—SOCIALS

SILVER'S school of dancing; short method; Maple hall, 14th and Webster sts.; class lessons Mon. and Fri. eve.; priv. lessons by appointment; social dance Sat. eve. Ph. Oak. 2629 or Oak. 4602.

WILSON'S School of Dancing. Finest teachers and best music. Dances Tues., Thurs., Fri. and Sat. evenings. Hall, 20th, bet. Broadway and Telegraph. Phone Lakeside 2930.

If you saw it in The TRIBUNE, tell them so. Thank you.

Lodge Notices

F. & A. M.

DIRECTORY.

Live Oak Lodge No. 61, 12th and Washington sts. STATED MEETING Friday, August 8.
NOTE—Aug. 19, 65th anniversary of the lodge to be observed at Scottish Rite Cathedral.

YERBA BUENA LODGE No. 403, F. & A. M., meets Thurs., Aug. 7, at 12th and Washington sts. Stated meeting; refreshments.
A. B. COSAD, W. M.
GEO. W. LUDLOW, Secy.

SCOTTISH RITE BODIES

Cathedral, 15th and Madison sts. Stated meeting, Monday, Aug. 4, 7:30 p. m. Address by Brother Bradford Webster, grand master of Masons of California; election of directors Masonic Cathedral Assn.; election of officers DeMolay Council; Knights Kadosh. Light refreshments.
J. A. HILL, 32° Hon., Secretary.

AAHMES TEMPLE

A. A. O. N. M. S.
meets third Wednesday of every month at its headquarters in Pacific Bldg., 16th and Jefferson sts., Oakland, Cal. Office open all day. Phone Oakland 2604.
B. A. FORSTERER, Potentate.
GEO. H. SMITH, Recorder.

KNIGHTS TEMPLAR

OAKLAND COMMANDERY No. 11, K. T., meets Tues., July 29. Special assembly (full Templar). ORDER OF THE TEMPLE conferred.
FRANKLIN R. HALEY, Commander.
E. H. O'DONNELL, P. C., Recorder.
SPECIAL NOTICE.
At the close of our Stated Assembly of Aug. 5 we are to have the pleasure of hearing Bro. Harry W. Glensor on "What I Saw of Civil Affairs in Europe," also Bro. J. Leroy Johnson, who served as pilot in the 104th Aero Squadron in the St. Mihiel, Argonne and Meuse river drives.
Both of the above gentlemen are able speakers. Come and enjoy a profitable evening. Light refreshments.

I. O. O. F.

PORTER LODGE No. 272, I. O. O. F., meets every Monday evening in Porter Hall, 1918 Grove st. Visiting Odd Fellows are welcome.
August 4, degree team drill.
S. J. PLATT, N. G.
P. PETERSON, Rec.-Sec.

OAKLAND LODGE NO. 113 meets Tuesday eve., Aug. 5, 8 p. m., in I. O. O. F. Temple, 11th and Franklin. All brothers welcome. A. B. Comer, N. G.; J. M. Hall, R. S.

GOLDEN RULE ENCAMPMENT No. 34, I. O. O. F., meets every 2d and 4th Friday of each month in Odd Fellows' Temple, 11th and Franklin streets. Visiting brothers are welcome.
Aug. 9, drill in Golden Rule degree.
A. S. WARD, Scribe.
J. W. RANDOLPH, C. P.

I.O.O.F. TEMPLE

FOUNTAIN LODGE No. 401 meets every Wednesday eve., I. O. O. F. Temple, 11th and Franklin. Visiting brothers always welcome.
Aug. 6, initiatory degree.
R. J. McMULLAN, N. G.
H. I. ENGLAND, R. Secy.

KNIGHTS OF PYTHIAS

OAKLAND LODGE NO 103, San Jose, Tuesday evening, Aug. 5; Knight Rank. Autos leave Pythian Castle, 12th and Alice 6:30 p. m.
CARL E. MACKIE, C. C.
JAS. DENNISON, K. of R. & S.

PARAMOUNT LODGE No. 17 meets Wednesday evening, July 30. Regular meeting. Visitors welcome.
J. E. DUNHAM, K. R. S.
FRANK R. BURCH, C. C.

DIRIGO LODGE No. 224 meets Tuesday eve., Aug. 5. All Pythians invited. Pythians Castle, 12th and Alice. All members invited.
A. F. CARNET, C. C.
CARL F. WOOD, K. of R. & S.

LAKESIDE LODGE No. 142, K. of P., meets Wednesday, Aug. 6, 12th-Alice sts. Visiting brothers welcome.
Attention! Sept. 20, class initiation of 75. All Grand Lodge officers will be present; all night session. Dirigo Lodge No. 224 our guest of honor.
W. N. SCOTT, C. C.
H. ABRAHAMSON, K. of R. & S.

ABU ZAID TEMPLE No. 201 D. O. K. K.

San Jose, Tues. evening, Aug. 5; Knight Rank. Monday eve., Aug. 4, special meeting.
MABREY T. STALLWORTH, Royal Vizier.
RAYMOND RYAN, Secretary.

The Fraternal Brotherhood

OAKLAND LODGE No. 1070, meets Saturday, Aug. 2, in Corinthian hall, Pacific Bldg., 16th and Jefferson sts. Entertainment and dance.
P. T. GRAHAM, President.
W. S. HAYWARD, Mgr.-Treas.
Clubrooms and office, 207 Pacific Bldg., open daily except Sunday from 1:30-5 and 7-11. Phone Oakland 2562.

WOODMEN OF THE WORLD

FRUITVALE CAMP No. 431, W. O. W., Woodmen of the World bldg., 3256 E. 14th st. Meets every Thursday evening. Visiting neighbors cordially invited to attend our meetings.
CLARENCE N. COOPER, C. C.
Phone Fruitvale 180.
E. E. HUNT, Clerk and District Mgr., Phone Fruitvale 2334.

Pacific Building 16th at Jefferson.
OAK. CAMP No. 94, W. O. W., Monday, 8 p. m.

National Union Assurance Society, 1st-3d Friday eves. Sec., 1330 Broadway.

Argonaut Review 59, ea. Wed., 8 p. m. Carrie F. Arnest, R. K.; Oak. 9140.

Argonaut Tent No. 33, Maccabees, Thur. 8 p. m. J. M. Van Every, R.K.; O. 9085

Oakland Review No. 14, Tues. eve, 8 p m. Mary J. Carney, R. K. Pied. 5941W

Oakland Circle 266, N. O. W., Mon., 8 p. m. All welcome. C. Farno; Oak. 3316.

Live Oak Ct. No. 32, Ben Hur, 1st-3d Thurs. eves. L. Philbrick, Merr. 3217.

U. S. W. V.

JOSEPH H. McCOURT CAMP No. 13 meets Thursday, Aug. 14, Native Sons Hall, Shattuck, near Center, Berk. H. Barcklay, Commander; A. P. Hanscom, Adjutant.

E. H. LISCUM CAMP No. 7 will meet in Memorial Hall, Oakland City Hall, on Thurs. eve., Aug. 7, at 8 o'clock.
G. A. MARSHALL, Adj.
M. W. SELLAR, Commander, 393 54th st.

V. F. W.

COL. JOHN J. ASTOR POST No. 85, V. F. W., meets Wednesday eve., Aug. 6, 8 o'clock, Memorial Hall, City Hall, Oakland. Visiting members cordially invited. Albert J. Bogen, Commander; Walter Blumert, Adjutant.
Ladies' Auxiliary to John J. Astor Post meets Wednesday, August 13, at 8 o'clock, same hall. Visiting ladies cordially invited. Mrs. L. M. Williamson, Pres.; Mrs. Elizabeth Jessup, Secy.

MARINE CORPS VETERANS OF OAKLAND

meet Friday, 8th, Memorial Hall, Oakland City Hall. You're invited.
E. T. WRIGHT, Com.

MODERN WOODMEN

OAKLAND CAMP No. 7236 meets in Fraternal Hall, Odd Fellows' Bldg., 11th and Franklin sts., every Thursday evening, 8 o'clock sharp. Class adoption on the 7th.
JOHN H. EUSTICE, V. C.
JAMES TAYLOR, Past Con.
W. L. PORTER, Clerk, 5:30-6:30 p. m. at bakery, 15th and Broadway.

Royal Neighbors of America

OAKLAND CAMP NO. 8179 meets 1st and 3d Friday, 8 p. m., I. O. O. F. Temple, 11th at Franklin streets. Oracle, Hattie Neff, Lakeside 2232; recorder, Mrs. Florence Wright, 25 Moss ave., Piedmont 5305; physicians, Dr. Lucy R. Kilgore, Dr. William R. Reud, Oakland; Lulu Chase, Dist. Sup. Dep., 1633 Posen st., Berkeley.

PACIFIC CAMP NO. 2281, meets Friday, August 15, Pythian Castle, 12th and Alice sts. Oracle, Elizabeth Hutchins, Fruitvale 1451-J; recorder, Sadie West. Pied. 2500J; physician, Dr. Minora Kibbe; Dep., Lulu Case.

Knights & Ladies of Security

KIRKPATRICK COUNCIL No. 2316. Open meeting, dance, Tuesday, Aug. 5; good music. All Knights and ladies and their friends invited. St. George's hall, 25th and Grove. J. W. Leiter, Deputy. Piedmont 5992; 3654 West st.

OAKLAND COUNCIL, No. 733, Knights and Ladies of Security, meets Aug. 8, at Odd Fellows' hall, 1918 Grove st. For information call W. W. Nutter, district manager the best order on earth, Oak. 6253, or W. F. Neal, pres., Oak. 3994. Organizers wanted for Alameda, Butte, Nevada, Siskiyou counties.

Improved Order Redmen

TECUMSEH TRIBE NO. 63 meets on Thursday evening. Smoker, with corn and venison, on August 7. A full attendance is desired.
G. A. MELLEN, Sachem.
C. WALLBURG, C. of R. Pied. 710W.

B. A. Y.

OAKLAND HOMESTEAD meets Friday evenings at N. S. G. W. hall, 11th and Clay, at 8 p. m. Visitors are always welcome. Foreman, C. P. Klinkner, 2117 Brush st.; Mrs. Louise Holmes, correspondent, Roslyn Apts., Oakland 1682. Class initiation Friday, Aug. 8. Refreshments will be served.

If you saw it in The TRIBUNE tell them so. Thank you.

KNIGHTS OF COLUMBUS

OAKLAND COUNCIL No. 784 meets Wednesday, Aug. 13, at Knights of Columbus auditorium, 660 13th st. Visiting members welcome. William J. Hayes, Grand Knight; Leo J. McCarthy, Secretary.

Jr. Order United American Mechanics

CUSTER COUNCIL No. 22 meets every Tuesday night, Pacific Bldg., 16th-Jefferson. Councilor, Geo. R. Stetson, Merritt 173; W. E. Trombly, Rec. Secy., Pied. 4983.

N. S. G. W.

PIEDMONT PARLOR NO. 120 meets Thursday evening, Aug. 7, in N. S. G. W. hall, 11th and Clay Sts., Oakland. All visiting members of the order cordially invited.
GEORGE CRADDOCK, President.
CHAS. MORANDO, Rec. Secy.

Fraternal Order of Eagles

Oakland Aerie No. 7 meets Monday nights Native Sons' hall, 11th and Clay sts. Visiting Eagles welcome. Secretary's office, 469 12th st., room 205. Aerie physicians, Dr. William F. Woller, 16th and San Pablo, Bank Bldg., Lake. 1584; Dr. E. M. Clark, Oakland Bank Bldg., Oakland 1412. For convenience of members dues may be paid at the Aerie's druggist, Powell's, 453 12th st., under office. Official receipt will be mailed. F. M. Smith, druggist, a member of Aerie; Henry Kroeckel, Secy.

THE MACCABEES

OAKLAND TENT No. 17 meets at Truth Hall, I. O. O. F. Building, 11th and Franklin, Aug. 4.
Office rooms, 1007 Broadway. A. O. Hagans, Commander; J. F. Fine, R. K. Phone Oakland 5326.

ANCIENT order of FORESTERS

COURT ADVOCATE NO. 7378, meets every Friday at Jenny Lind Hall, 2229 Telegraph Ave. M. J. HIGUERA, C. R.; JAS. McCRACKEN, F. S. 4103 Piedmont ave.

FORESTERS OF AMERICA

COURT U. S. OF AMERICA No. 38 meets Thurs. evening, Pythian Castle, 12th st., at Alice. Fr. Zelich, Fin. Secy., 1718 Chestnut; Lake. 1567. Visiting brothers welcome.

MOOSE

OAKLAND LODGE No. 224, LOYAL ORDER OF MOOSE, meets every Friday night at Moose hall, 12th and Clay streets.
William J. Hamilton, Secretary.

LEGAL

NOTARY PUBLIC

NOTARY PUBLIC V. D. STUART Tribune Office, 13th and Franklin; Lakeside 6000; evening, Piedmont 7387.

PATENT ATTORNEYS

DEWEY, STRONG & TOWNSEND, 910-917 Crocker Bldg., Market and Post sts., opp. Palace Hotel. Phone Kearny 4455, S. F.

White and Prost
PATENTS, TRADEMARKS.
Oakland, 713 Union Savings Bank bld San Francisco, 423-426 Crocker bldg.

W. A. STOCK, reg. pat. atty. and grad. mech. engineer, 16 years' exper.; prompt service. 210 Syndicate bldg.

ATTORNEYS-AT-LAW

D. L. GILMAN, attorney-at-law, 216 Bank of Italy Bldg. Oakland 1430.

FRY & WOOD, GREENE MAJORS and GEO. E. RODMAN have moved their respective LAW OFFICES to 5th floor PERRY BUILDING, 414 13th st. Practice in all State and Federal Courts. Oak. 3073.

LEOLA MAY BUCK—General Law Practice. 1004 Union Savings Bank Bldg.; phone Oakland 4609.

LEGAL AID SOC.—Advice free; family affairs confid.; eve. by appointment. 812 Broadway; Lake. 1585, room 43.

L. L. STEELE, 11 Bacon Bldg.; Lake. 54; advice free; collections; legal business.

YOUR LAWYER—Advice free; family affairs confid'l; bankruptcy, damages, estates, mining, mtge., title cases. Rodolph Hatfield, 239 Bacon bldg., Oakland.

COLLECTORS.

COLLECTIONS H. C. Belleville. Bank references 319 First Nat'l Bank. Lakeside 1638.

DETECTIVE AGENCIES

HITCHCOCK PATROL and DETECTIVE SERVICE
309-312 PANTAGES BLDG.
Day phone, Lake. 5140; night, Pied. 580.

MEDICAL

OAKLAND PHYSICIANS.

DR. JOS. ARDENYI
Special attention to women patients.
PHYSICIAN AND SURGEON.
33 BACON BLDG., OAKLAND.

PHYSICIANS

Dr. Sing Herb Specialist

491 TENTH ST. LADY ATTENDANT. Save your health, money and time; choice herbs for every ill.

To Whom It May Concern:—
"I wish to state that for over 10 years I have been troubled with liver and stomach disorders; have been to over 20 American doctors; also submitted to an operation with no results.
"I began treatments with Dr. Sing Herb Company, and, after a few weeks, had no more trouble, and can eat many kinds of food I could not touch before.
"It is 4 months since I have been treated and have had no return of the trouble."
J. G. GAMBLE, 459 26th St.

DR. WONG HIM HERB CO.
RELIABLE HERB SPECIALIST.
OAKLAND, 1701 WEBSTER ST.; PHONE LAKESIDE 429.
TESTIFIED BEFORE A JURY IN OAKLAND POLICE COURT NO. 2, MAY 8, 1919:

THAT THE FONG WAN HERB TEA has successfully cured Stomach Trouble, Kidney and Bladder Complaints, Chronic Cough, Dropsy and Consumption. Never before in the history of the local courts has there been such an array of witnesses for any treatment. Among the witnesses were Mr. John Souza, Mrs. McQuaid, Mr. Giacomo Giachetto and Mr. D. Gasbury. Their addresses may be obtained at the office of the FONG WAN CHINESE HERB CO. The Most Reliable.
Each individual case studied specially and ten prepared accordingly.
648 EIGHTH ST., COR. CLAY
OAKLAND, CAL.
Phone Oakland 3767.
CONSULTATION FREE.

If you saw it in The TRIBUNE tell them so. Thank you.

MATERNITY

GROVE ST. HOSPITAL, cor. 37th—Maternities pref.; twilight sleep if desired; physician. Pied. 4822.

INEZ EASSON Sanitorium; special attention given maternity cases. Merritt 4173.

MRS. MARY ADAM, graduate midwife, registered. 3164 High st.; Ftvl. 522W.

CHRISTIAN HEALING

HEALING, teaching and spiritual advice daily, 9 a. m. to 4 p. m. Mrs. Barrier, 1615 Telegraph; Oak. 5316.

HEALING.

MAE J. BUCK, D. D., C. P., Inspirational Healer, Teaching Treatments for Health and Harmony. Life's True Way to Health and Success. 612 27th st. Lakeside 2745.

CHIROPRACTIC.

DR. G. A. Richardson—Examination and consultation free. 1512 Broadway, R. 314, 9 to 5; Mon., Wed., Fri. 7 to 9 p. m.

ELECTROLYSIS.

SUPERFLUOUS HAIR WARTS MOLES permanently removed without pain, marks or scars. We guarantee to kill every hair we treat. Mme. Stivers, 133 Geary st., Whitney bldg., suite 723. Phone Douglas 5332. Oakland office, suite 424, First National Bank bldg. Phone Oakld. 2521.

HAIR PHYSICIANS.

CARTER, DR. M. M.—Scalp, facial, massage. 1512 Bdwy. Oakland 3204.

OPTOMETRIST

F. W. LAUFER
Phone Oakland 4013
467 Fourteenth st.

DOG AND CAT SPECIALIST.

DR. B. F. MURRAY, 5331 College, near Bdwy.; dog, cat treat., brdrd. P. 5835

Dr. E. W. Morrison, 2609 E. 14th. Ftvl. 203. Animals treated, boarded, bath.

J. J. HOGARTY, surgeon, dogs, cats, large animals. 2434 Webster. O. 681.

HAIR DRESSING

DIEHL'S HAIR GOODS
Dyeing, bleaching; henna packs in all shades specialty; PERMANENT HAIR WAVING. 469 14th st.

MARINELLO Beauty Shop—Specialist in scalp and facial treatments; hair dyeing. 325 14th; Oakland 1008.

MEDICAL MASSAGE

ELECTRIC Thermo Institute, Vit-o-Net treatments; rheumatism, colds, etc.; nervousness. 212-13 Blake Blk.; Oakland 6651.

ELEC. cabinet baths, massage, electric treatments. 68 Post st., room 318, S. F.

ELEC. cabinet baths; scalp treatment. 1095 Market st., office 519-520, S. F.

HOME REPAIRS

ROOFING

H. J. EDWARDS, shingler, estimates furnished; 25 years practice in Oakland; employers liability carried. 1215 Poplar st.; phone Oakland 7246

CARPET CLEANING

LESTER Steam Carpet Cleaning Co., 618 2nd st.; ph. Oak. 4184; Lake. 1877.

LAUNDRIES.

WHITE STAR LAUNDRY, 3969 Manila ave.; phone Piedmont 308.

STOVE REPAIRING—PLUMBING.

P. ANDERSON repairs or supplies new parts for all makes of stoves; no difference what is the matter; I can fix it. 530 10th st.; Oak. 4839.

THE STOVE SHOP
Repairing, gas stoves rebuilt, water heating. 547 16th st.; ph. Oakland 3298.

THE STOVE HOSPITAL—All kinds of stove repairing and plumbing. Piedmont 4773W. 2575 San Pablo.

VACUUM CLEANERS

FRANTZ PREMIER
Distributing sta.; selling, renting service. 638 14th; Oak. 1358.

EXPERT repairing all makes of vacuum cleaners; get our prices. L. H. Bullock Co., 1538 Bdwy. Ph. O. 6183.

CLEANERS—All makes, repaired, rented; sold on terms. Fillmore & Burpee, 1754 Broadway. Oak. 6678.

POULTRY AND GAME.

FOR high-class table poultry go to Fred Diehl, 324 Franklin st. Lakeside 464.

BUILDING

DAY AND CONTRACT WORK

A—BUILD
Bungalows, flats, apartments in great demand. We can make your money earn 20%. Plans, specifications free. We furnish money. Phone, we call. California Builders Co., 1534 Franklin. Lake. 2428.

ALTERATIONS AND REPAIRS
You can have built-in features installed now. They add beauty. See Mr. Starr, Berkeley 2212J.

ALWAYS call Cook; he builds, alters, repairs; plans free. Mer. 2018, 6-7 p.m.

CARPENTERING and shingling; attend to the necessities during favorable weather. Phone Merritt 4375.

CONTRACTOR and builder; alterations, repairs. B. F. Woolley, Berk. 1198-W

DO YOU know we will wire your house for 5 outlets, 5 fixtures, for $5? Phone your elec. wants to the Union Elec. Construction Co., 366 12th st.; phone Lake 838.

ED DOTY, CEMENT CONTRACTOR. 2487 28TH AV.; FRUITVALE 2501W

LET ME figure your papering and painting, at living wages. C. M. Ethell. Phone Fruitvale 881.

PHONE your building wants to the General Contractors' Ass'n., 565 16th st. Lake. 416. Headquarters for all contractors and material dealers.

PAINTING, PAPERING, TINTING NEATLY DONE; SATISFACTION GUARANTEED. WM. MacDOUGALL, 550 WILLIAM ST.; OAK. 6082

PLASTERING Special attention to repairing; refs.; estimates. J. A. McGowan, Oak. 8019

UPHOLSTERING.

ANTIQUE and modern furniture reupholstered, repaired and refinished by competent workmen; prices reasonable. R. J. Hunter, 2156 Telegraph ave. Estab. 1887. Oakld. 3735.

BOSTON Upholstering & Mattress Co., 3973 Piedmont ave. Upholstering of all kinds. Prices right. Work must be right. Pied. 153. Eve. Ftvl. 2507W.

WALL BEDS

RIP VAN WINKLE wall beds have no equal; ask any user. 136 13th; phone Oakland 6501.

BUSINESS CARDS

COAL

J. J. Kennedy & Son
C-O-A-L
PHONE OAKLAND 618.

ORNAMENTAL IRON.

J. A. PETERSEN, 922 Webster. Oak. 4319; mfg. of iron and wire work.

BARBERS

BARBER furniture bought, sold, exchanged, terms; barber supplies. Oakland Barber Supply, 456 9th st.

WINDOW SHADES

SHADES Cleaned, repaired, made. Burris Mfg., 1723 Tel. O. 3789

EDUCATIONAL EDUCATIONAL

MISS BARNARD'S Kindergarten Normal School

State Accredited List
Registration for September class closes August 15th. Personal interview required.
2748 Ashby Avenue, Berkeley
Phone Berkeley 9189

ELEVATOR REPAIRING

LIBERTY ELEVATOR CO., 1005 Webster st.—We install, maintain, repair and inspect elevators and motors, very reas. Ph. Oak. 2365.

EDUCATIONAL

CALIFORNIA SCHOOL FOR PRIVATE SECRETARIES. University Grade. Training in Foreign Trade, Accounting, Secretarial-Business. 512 First National Bldg., Berkeley. Phone B. 403.

COACHING grammer grades, experienced teacher. Pied. 5950. 33 Moss av

ENGLISH for neglected education; foreigners, etc.; shorthand, typing. Mer. 1902.

FRENCH taught at my studio or at your home. Madame Pius, graduate of Paris, 430 E. 16th st.; Merr. 2237.

MRS. HAMBLETON, private teacher, grammar school work; expert in arousing ambition in the pupils. 185 10th st.

MISS Cunningham's Priv. Commercial School. 211 13th st. Lake. 4171.

SPANISH taught by Prof. Fernandez dela Regata; convers. method, translations, catalogues, etc. 1012 Center st., Oakland.

MUSICAL.

BAY CITIES Conservatory of Music. Charles B. Lininger, director, 624 Hobart st. Phone Lakeside 5143.

LERCHER'S Violin, voice culture, piano. 518 44th. Pl 145

PIANO—Vocal lessons; experienced teacher. 2342 E. 20th st. Ftvl. 2359W

PIANO lessons; special tech. course; speed method to begin'rs. Pd. 2036J.

PIANO, VIOLIN, MANDOLIN, ukulele. Studio, 137 13th, at Madison. O. 5218.

RAGTIME taught, 10-20 les.; bklt. free. Christiansen Sch. 3847 Teleg.; P. 1624.

VERWER Accordion Co., accordion repairing, making, teaching. 626 Clay.

VIOLIN instruc., home studio. Jane Kennicott, 543 35th st.; Pied. 5468J.

HALLS TO LET.

BALLROOM and social halls for rent. Reas. Maple Hall, Oakland 2629.

CLOTHING

CLOTHING WANTED.

GENT'S cast-off 2nd-hand clothing; pay price according condition. Lake. 4308 or Oak. 1743. Tailorshop, 720 Wash'n.

HEMSTITCHING AND PLEATING

BUTTONS, pleats. S. G. Sternberg, sole trader, 1444 San Pablo ave. Oakld. 145.

DRESSMAKING AND MILLINERY

A VISITING MODISTE—Mrs. Center, $3 per day. Phone Oakland 2832.

E. D. M. School Dressmaking, Designing; teaches all the latest PRINCIPLES. 1581 Franklin st.; Oak. 2983.

HATS made to order. Remodeling. 1005 First Savings Bank bldg. Oak. 2027.

PLAIN SEWING and mending, children especially wanted. $2.50 day. 706 36th ave.

PERSONALS

ANY girl in sorrow, perplexity, needing a friend, adviser, is invited to call or write Miss N. Hudspeth, Salvation Army Home, 2505 Harrison ave., Oakland; phone Fruitvale 564.

ANY parties witnessing auto accident at San Pablo and 55th sts., Wed. eve., please leave name and address with Ashton Leech, 5532 Marshall.

DR. EMMA LEE, D. D. C. P., healing practitioner for mind or body; classes taught. Lake. 1150. 2179 Tel.

DIAMONDS bought. Percy H. Greer, 251 Adams st., Oakld. 8068. Will call.

FOR one week only, our fine ALEXANDER APPLES at $1.25 a box, or 3c a pound; bring your sack. Bonnie Doon Ranch, 4 miles east Hayward, 1 mile beyond Canyon Inn.

GIRLS in distress or trouble of any kind will find a friend in the matron of Rest Cottage, 2107 13th ave., Hopkins st. line, car G. Phone Merritt 2196.

GAS Consumers Association reduces your bill 15% to 30%. 364 12th st.

IF sick or in trouble I will pray for you gratis. Unknown, Box 18015, Tribune.

I, the undersigned, have sold the Commercial Garage, located at 3338 E. 14th st., Fruitvale dist., Oakland, Calif., and will not be responsible for any bills contracted thereon by future owners. All outstanding bills must be presented on or before August 4, 1919.
C. TOCCHINI,
1501 48th ave.

MY wife, Josephine Turner, having left my bed and board, I will not be responsible for any bills contracted by her on and after this 29th day of July, 1919.
(Signed) JOSEPH F. TURNER.

NOTICE TO THE PUBLIC.
Notice is hereby given to the public that I shall no longer be responsible for any debts or obligations contracted for by my wife, Mrs. R. T. McAdams.
R. T. McADAMS.
Dated, Oakland, California, July 30, 1919.

SOCIAL whist club every afternoon and evening except Mon. night and Thurs. 1618 San Pablo av.

THE Women's Emergency Home, 1474 7th st., Oakland, will be glad to provide a room and meal for any woman temporarily stranded, free of any charge. American Rescue Workers, phone Oakland 2518. Mrs. Colonel Cummings.

LOST—FOUND

BOOKS—Lost at Liberty Hut, loose leaf book and "Vikings of the North." Return to Hut. Reward.

CARD CASE (light leather). James A. Knott, painter, 306 13th st. Lake. 825.

CARD CASE—Lady's, small, containing currency and card; reward. 461 Walsworth; ph. Lake. 5074.

DOG—Airedale lost, year old, name Goggles; collar loose; D ring; lost name plate; reward. Phone Oakland 4470. Bob Underwood.

DOG—A black Spitz, with Bakersfield tag on collar. 5634 Telegraph ave.; phone Piedmont 7290-J.

ELKS' tooth; gold mounted. No. 171; initials L. B. M. Reward. Ph. Pied. 252, or leave at Elks' Club, Oakland.

FUR—Siberian wolf lost Friday on 10th st.; reward. 3647 Peralta ave.

GREENBACKS (2) lost by workingman, on Broadway bet. 12th and 29th sts.; if finder will return half the amount he may keep balance. 1345 Grand ave.

GLASSES (lady's)—Tortoise shell rims; lost July 20, Savoy Hotel. Lakeside 2960.

GRIP—Tan leather, lost; children's clothing inside. Reward. Ala. 391 or Oak. 9396.

KODAK (folding Brownie No. 2)—Neptune Beach; reward. 1607 Harrison st. Oakland 3166.

KEYS on ring; return to Dr. J. E. Clark, Ftvl 2055, or Physicians' bldg

LAVALLIERE, 21 diamonds, set in platinum pendant, platinum chain. Lost, Aug. 1st in shopping district. Liberal reward satisfactory to finder. 1526 Oak st., Brown apts. 5. Lake. 2051.

LOST AND FOUND—Continued.

LOCKET—Within last 10 days; diamond set locket, my initials on back; liberal reward. R. A. Maiden, 2500 Foothill blvd.

PIN (gold arrow)—Lost, either in Fulton theater or somewhere in the downtown dist; finder please return to 710 13th st.; reward.

PIN (Eastern Star); return to room 268 Bacon bldg.; reward. Ftvl. 1649-J.

PIGEON—Red Carneaux; band No. 1857; reward. Ph. Oak. 4273; res. 1559 Oak st.

PURSE (coin)—Would "party" who found purse at 40th and Hollis sts., return it? Oakland 9519.

PENDANT platinum lavalliere, lost; pearl, sapphire setting; reward. Mrs. Brabazon, 1450 35th ave.

POCKETBOOK (ladies) lost between 14th st and Fabiola hospital Wed. afternoon. Mrs. E. Cope, 682 12th st.

TIGER CAT—short tail; between Alameda and Hayward; scar under left eye, answers to name "Seow" or comes to whistle same as dog; reward. Ph. Alameda 1261; 2524 San Jose av.

TOY DOG (white and yellow) lost from 1150 2d av. Mer. 2181; reward.

WATCH—The person who took gold watch from vest pocket in building at 28th av., please return to 2477 34th av., and avoid arrest, as you are known.

FOUND.

BICYCLE found Wed. afternoon in Diamond canyon; owner may have same by identifying and paying costs. Box 9451, Tribune.

COAT—Uniform of battery B found between 48th and 49th, Shafter. Mrs. Giusto Lafayette.

COW FOUND—Owner identify and pay costs. 4018 Quigly st.

FOUND—Golfing outfit. Call after 6 p. m., 1563 Orchard ave., San Leandro.

FOUND—Collie pup on W. 14th st. Phone Oakland 4643.

HELP WANTED MALE

AA—
Community Placement Service
Room 318 City Hall.
Phone Lakeside 3600, Local 24.
EMPLOYMENT BUREAU
For Soldiers and Sailors
SERVICE FREE

AAAA—GET busy, don't be a dead one; learn a trade; wages paid; we cannot supply demand; teach men, women. National Barber School, 427 8th Street.

AUTO Engineering School — Repairing, vulcanizing, driving. 5793 Adeline street.

AUTO TRIMMER — Good all round man. Oakland Auto Body Works, 416 25th st.

AUTO mechanic; one familiar with Franklins preferred. Apply A. Magrath, 374 24th st. Lakeside 276.

ALL-ROUND man for coal yard. Ph. Fruitvale 1028-J.

BOY WANTED for Examiner route in Berkeley. Pied. 1549-W.

CLERK—Bright young man clerk, of good appearance, for men's furnishings. Apply Whitthorne & Swan, 1015 Washington st.

DISCHARGED MEN need look no further; can offer lucrative position as salesmen with old-established firm; most attractive offer. 9 to 10 a. m., room 45, Bacon bldg.

EXPER. man to drive Ford lumber truck; must know streets of East Oakland; 50c hour. Apply quick. 4221 E. 14th st.

EXPERIENCED MAN IN FRUIT business wanted; must also drive Ford delivery. 2441 Telegraph ave.

FIRST CLASS sign painter. Apply Wittich Sign Shop, 2015 Center, Bk.

GOOD chance for strong young man of about 18; opportunity to advance. Apply Whitthorne & Swan, 1015 Washington st.

LIVE SALESMAN—No experience required. 823 Peralta st. Oakland 5409, 5:30 to 7:30.

MECHANICS—AUTOMOBILE—Wanted at once, several automobile mechanics; very highest wages paid. Autocar Sales and Service Co., 138 Fremont St., San Francisco.

MEN WANTED
FOR TRACK WORK. STEADY POSITIONS. APPLY FOREMAN OF CONSTRUCTION ON TELEGRAPH AVENUE OR ROOM 104, KEY SYSTEM BUILDING, 22ND AND GROVE STREETS.
SAN FRANCISCO-OAKLAND TERMINAL RYS.

MEN wanted; must be over 18 years of age; good wages. Apply American Can Co., 37th ave. and E. 8th st., Oakland.

MAN accustomed to general outside nursery work; steady position. Apply with wages expected. Add. box 9143, Oakland Tribune.

MESSENGER at Western Union, Berkeley; must be 16; $2.35 paid wheel boy, $2.85 for motor cycle.

OFFICE BOY WANTED—Must be over 16 years of age. Apply American Can Co., 37th av. and E. 8th st.

OFFICE BOY—14 to 16 years. Call 223-4 First National Bank Bldg., between 4-6 p. m. Monday.

PAPERHANGER and painter wanted; give bids on my work. Sunday. 1162 22d av., Brooklyn House.

REED WORKERS, ATTENTION! We can use six first class reed workers at $5, $5.50 and $6 for 3 hours, according to ability; seat fillers and winders will be paid in proportion and given an opportunity to become all round men. Fare refunded if you stay four weeks. Address the Rattan Works, Santa Barbara, Cal.

SALESMAN WANTED—Young man experienced in household lines. See Mr. Murphy Monday morning, A. Schlueter & Co., 1314 Washington.

THREE men on outside, premium selling proposition; our men now making $50 to $75 a week. Call at 369 Blake block after 4 p. m.

THOROUGHLY experienced shoe salesman with pleasing personality; permanent position. Apply Shoe Dept., H. C. Capwell Co., Oakland.

TEN boys with bicycles over 16 years for day work; messenger service; $2 and commission. W. U. Telegraph Co.

VULCANIZER, A-1 only, steady. Apply evening, 2416 Central, Alameda.

WANTED—Returned soldier, who has been under fire, of good appearance and good talker, as salesman in business that pays well. Box 3955, Tribune.

HELP WANTED—FEMALE

WANTED
Women and Girls for Cutting, Canning and Sorting Fruit
COME TO WORK TODAY IN MODERN SANITARY PLANT. HIGHEST WAGES.
Western Canning Company
Haven and Park Ave.,
Emeryville, California

HELP WANTED—MALE. Continued

Steady Employment for FIRST-CLASS PIPE FITTERS
New Shop; Good Tools to Work With
Apply Employment Dept.
MOORE SHIPBUILDING CO.
Oakland, Calif.

WANTED—An ambitious grocery clerk of good address to act as salesman for wholesale paper house; prefer young married man, familiar with Eastbay district and having some acquaintance among merchants; good chance for energetic worker to advance. Address in own handwriting, giving references and experience, Box 11673, Tribune.

WANTED—Young man capable of taking charge of delivery department. Apply Superintendent, 3d floor Kahns.

WANTED—A boy about 17 years of age; one with business ability; good salary to start; chance for advancement. For further information call Cudahy Packing Co., 227 Webster st., Oakland, or Ph. Oak. 5400.

WANTED — Experienced multicolor operators; steady position; good pay. Sturges Tire and Rubber Co., 105th ave. and Foothill blvd.

WANTED—Young man handy with tools, also young man for packing dept. See Mr. Murphy Monday, A. Schlueter & Co., 1314 Washington.

WANTED—A high class representative for an article of merit; good commission; exclusive territory. See Mrs. Rothrock, Hotel Oaks.

WANTED—Names men, 18-45, wishing become Government mail carriers; $1000-$1500 year; answer immediately. Box 6601, Tribune.

WANTED my automobile painted in exchange of dentistry. Box 9344, Tribune.

W

MALE-FEMALE HELP WANTED.

PUBLIC EMPLOYMENT BUREAU OF THE STATE OF CALIFORNIA. SERVICE FREE TO ALL. 401 TENTH ST. PHONE OAKLAND 781. OPEN 7 A. M.

WOMEN'S DEPARTMENT.

CLERICAL.

Legal steno. ... $75
Stenographer ... $50
A1 steno. and asst. bookkeeper; country ... $100
3 Comptometer operators ... $85-$100

NURSES

Child's nurse; institution ... $35-fd.
Prac Nurse, S. F. ... $15 wk.
Mental nurse ... $49
Nurse; tubercular sanitarium; country ... $59

HOUSEHOLD.

Housewoman, hotel; must be strong ... $50
Housekeeper, 2 ladies ... $40-fd
Dom. 8-11 a. m. ... $7 wk.
Exper. 2d girl, Alameda ... $50
Second girl, family; country ... $50
Second maid; inexperienced ... $35
Domestics ... $30-$50
Second girl; country; refs ... $45-$50
Cook; small family; ranch ... $40
Second girls; local ... $40-$50
Housekeeper (man & 3 ch.) $30 & fd.
Nurse girl, 14 mo. baby ... $30 & fd.

COOKS.

Cook; boarding house ... $60
Hotel cook ... $60
Boarding house cook ... $58

HOTEL.

Chambermaid; Sacramento. ..$15-room
Dishwasher; restaurant; country ... $15 wk. and fd.
Waitress; hotel ... $50-fd.
country ... $52 mo
Waitress, workingmen's hotel, country ... $52 mo.
Chambermaid and waitress, Carmel ... $35 each
Cook, girls' boarding house ... $60
2 Chambermaids, Del Monte Hotel ... $35-fd
Kitchen helper ... $12 wk.
Waitress; Santa Cruz resort ... $40
Waitress, Highland Springs ... $45-fd.
Waitress; Alameda ... $13 wk.
Kitchen helper; cafeteria ... $12 wk.
Exper. and inexper. laundry workers; summer resort ... $35-$50-fd.
Waitress; summer resort ... $35
Chambermaids ... $12 wk.
Waitress; grill ... $13 wk.
Chambermaid; boarding house ... $40-fd.
Hotel cook ... $50-fd.
Cafeteria server, country ... $40-fd.
Laundry help; country hotel—
1 ironer ... $45-fd.
2 markers ... $65-fd.
4 mangle girls ... $40-fd.
1 body ironer ... $45-fd.
Janitress; hospital ... $45-fd.
Chambermaid, country hotel..$40-fd.
Cook, boarding house ... $60

MISCELLANEOUS.

Tray girl; institution ... $30
Waitress, boarding house ... $40-room
Use of cottage, Redwood canyon, 1 month or longer, in exchange for companionship to woman.
Exper. pastry salesgirl ... $12 wk.
Woman wash silver ... $40-fd.
Telephone oper, 2 days a wk ... $2.50 day
Woman to wash glasses and silver ... $35 & fd
Ironer, institution ... $40-fd.
Body ironer; institution ... $40-fd.
Hand ironer, Institution ... $35-fd.
Canvasser, sewing machines.
Power machine operator, children's clothes, S. F.
Kitchen helper, bd. house.. $35-$40 mo.
Candy salesgirl; experienced ... $14
Day workers ... 40c hr.
Waitresses, all prices; wanted.
Waitress, Byron Springs ... $40-fd.
Competent girl; second work; Berkeley ... $55-fd.
Candy salesgirl ... $12 wk.
Exper salesgirl, candy store ... $14
6 girls, 18-20; factory work..$10 wk.
2 women, mend bags, power mach $12

MALE DEPARTMENT.

HOTEL. REST. INSTITUTIONS

1 cook, small steamer ... $70-fd
1 hospital; steward; Richmond ... 44½c
1 cook, Niles ... $90-fd
Kitchen help of all kinds, $2 day up
1 houseman, Berkeley ... $40-fd

LUMBER CAMPS—WOODS

20 laborers and mill hands, Humboldt Co. ... 37½c
40 laborers, Mariposa Co. 37½ to 40c
20 rigging slingers, Mariposa 50c hr.
10 laborers, Lassen Co ... 40c

MISCELLANEOUS

1 armature winder R.R. ... 68c
1 construction foreman, Ukiah ... $5-$5.50, 8 hrs
20 carpenters-millwrights, Fresno ... $6.75, -$8
2 electricians, Stockton going wage
100 bolters-up, in town ... Macy scale
1 car inspector ... 50c
1 auto washer ... 50c
1 blacksmith-horseshoer, Pleasanton $6
10 laborers, factory, Pittsburg ... 40c
20 laborers, Bay Point ... Macy scale
10 car carpenters, Richmond ... 58c
10 car repairers, Richmond ... 58c
1 painter, color mixer ... $4.25 8 hrs.
30 laborers, shipyard ... scale
20 machinists, Bay Point ... scale
Miner's, muckers and laborers; Plumas Co. ... $4.50, 8 hrs.
25 pipe fitters, shipyard ... Scale
10 chippers, calkers ... Shpyd. scale
10 joiners; in town ... 68c, 8 hrs.
15 miners, Tuolumne Co. ... $4, 8 hrs.
20 muckers, Tuolumne Co. $3.50, 8 hrs.
20 truckers; river boats ... $65-fd.
Canvassers; solicitors; good proposition
20 car cleaners ... 37c hr
10 laborers, lumber; in town ... 50c

Nelson's Emp. Agcy. 1512 Bdwy Lake 1533

WANTED—Man and wife for cook and chauffeur private family, good home. Box 9363, Tribune.

SALESMEN—SOLICITORS.

WANTED—An ambitious grocery clerk of good address to act as salesman for wholesale paper house; prefer young married man, familiar with Eastbay district and having some acquaintance among merchants, good chance for energetic worker to advance. Address in own handwriting, giving references and experience. Box 11674, Tribune.

SALESMAN to sell candy, Alameda county; state experience and salary expected Box 11811, Tribune.

EMPLOYMENT AGENCIES

C YUEN Reliable Oriental help 368 5th st, ph. Oak. 6123

JAPANESE House Cleaning Co. and Employment Office, 419 7th st, near Broadway, phone Oakland 5522

SITUATIONS

WANTED—MALE.

A1 CHAUFFEUR, registered—Young man, single, wants work with priv. family or delivery; exp driver, honest and reliable, city or country. 856 20th st; Lakeside 4990

ACCOUNTANT-bkkpr., empl. part of time, wants set books to keep in order; good at straightening out and rearranging. Pied. 4724-W.

ANYTHING—Young man wants position on farm, do chores for room and board while attending high school, go anywhere. Box 9339, Tribune.

ANYTHING—High school boy wishes employment of any kind. Berkeley 8729W.

BOOKKEEPER—Young married man has spare evenings for set books or clerical work; reasonable. Box 9311, Tribune.

BOOKKEEPER, 10 years' experience, wishes small set of books, day or evenings, refs. Box 858, Trib, S F.

BOOKKEEPER—Expert wants small set of books for spare time work Box 7041, Tribune.

CHAUFFEUR—Filipino wishes position, private family, can do auto repairing. Lakeside 5021.

COOK—Japanese boy wishes position; good family cook, good ref. Higashi, phone. Oakland 5082.

COOK—First class Chinese wants position in hotel, boarding house; city or country. Ah Gee, 334 8th st.

CHAUFFEUR—GOOD REF., WANTS STEADY POSITION OR EXTRA. BOX 9139, TRIBUNE.

DRIVER—Japanese, wants position to drive truck for wholesale firm or teamster work or any kind in city or Oakland. Ala. 2147. 2317 Bank st, Alameda.

DAY WORK — Japanese wants job housecleaning, washing, etc. George Egami, 480 23d st.; phone Lakeside 4423, after 6 p. m.

DAY WORK—Japanese; good worker, wants housework, wash windows or any kind of work, phone Lake 3763.

DAY WORK—Japanese boy wishes house cleaning by day or hour Phone Lakeside 4120.

SITUATIONS WANTED—MALE
Continued

EXPERIENCED painter wants steady work. Box 9135, Tribune.

FARMER, experienced, wants steady work; married. Write or call after 5 p. m., Union Hotel, 2319 Webster st., Alameda.

GARDENER; landscape; expert on lawns; by day; American. Willard Smith, 3762 Pied. ave.; Pied. 6432-J.

GARDENER wishes position, $29 mo., room and board. Ph. Lake. 4424.

HOUSE CLEANING, floor polishing. Ph. Lakeside 4680.

KITCHEN HELP and some housework wanted by Japanese school boy; give address and phone number to 381 7th st, Oakland.

LAUNDRY MAN, exper. Japanese, wants work by day, $3.50, lunch. After 8 p. m. phone Oak. 2507.

NIGHT WORK wanted by Japanese boy bet. 4:30 and 12. Pied. 5492 at 4 30.

Painting, Paperhanging
by day. SANSOME Ph. Merritt 2404

Painting, Paperhanging
by day. R. J. York. 515 E. 11th. M 4824

PAINTING papering, tinting, by the day; work neatly done F. M. Sercy, 1805 Harrison. Lake. 1104.

PAINTING, tinting, papering, by the day; best of material furnished; all work guaranteed. Oak 467

PAPER-HANGING, tinting, painting by the day; practical workmanship J. C Smith, 2049 41st ave, Fruit 1590-J.

PLATEN pressman, exp. in color work, wishes position Oakland. Phone Fruitvale 1458-W.

PAINTING, tinting, paperhanging by day; best materials, reasonable prices; can start soon. Frtvl. 20-W.

RANCHER, experienced, would like to take charge of ranch, can give best of reference. P E Anderson, 567 56th st.

RANCH manager; experience in fruit or stock; manage on shares or salary. R. F D., A. Box 67, Oakdale

SALESMAN would like to do collecting or any outside work, for reliable firm. Have Ford car Add. Box 9354, Oakland Tribune.

RETURNED SOLDIERS

BOLOGNE SAUSAGE maker, recently discharged from army 406 Railroad ave., S. F.

CHAUFFEUR-MECHANIC, with ten years' experience, married, also have small car can use in position. Box 9212, Tribune.

DELIVERY MAN—Discharged sailor would like position driving Ford. 644 12th st, phone Pied. 1233-W.

CLERK or chauffeur desires position in evening, 6 p. m. to 9:30 or 10 p. m; clerical exp., also good driver; drove ambulance in France one year, honorably discharged. Box 9250, Tribune.

CLERICAL—Discharged soldier desires position in general clerical line, preferably in automobile field; has had experience in work pertaining to position of cashier Ph Lakeside 5347.

CHAUFFEUR and mechanic, 6 yrs. experience, single, would like position with private family Room 2, 2059 University av., Berkeley.

MECHANIC—Discharged sailor, automobile mechanic, wants position in repair shop, I have tools Write 133 Greenbank av, Pied C V Martell

OFFICE WORK—Discharged Canadian soldier, exp in office work and pay, married, cannot start lower than $30 per wk Box 8934, Trib

RETURNED SOLDIER
POSITION WANTED
for soldiers and sailors and war workers. U S Department of Labor, Employment Service, 816 Broadway, phone Lakeside 3228.

RETURNED soldier desires position as stenographer. Ph. Pied 6755.

SECRETARY — Steno. and general office man, ten years' experience, just returned from foreign service, desires position offering chance for advancement. Interview solicited Box 9001. Tribune

YOUNG MAN, discharged from Navy, wishes position in office of good company, have had exp. as checker; good at figures. If you have nothing in this line let me know what you have. R. Wright, Piedmont 2612J.

SITUATIONS WANTED—FEMALE

Advertiser — Saleswoman
and stenographer, young, capable, experienced and ambitious, desires position with a future Will work hard, begin anywhere, factory, store or office Box 9340, Tribune.

BOOKKEEPER — Experienced lady wishes general office work; some stenography; best references For interview address P O Box 495, Oak.

BOOKKEEPING or stenography wanted for half days, long experience good references Telephone Lakeside 4392

BOOKKEEPER—With 2 yrs exp in grocery store, wishes position Add. Box 9145, Oakland Tribune

COMPANION — Young girl wishes place as companion to elderly lady while pursuing school and musical studies, in exchange for home. Berkeley preferred. 210 Olive st, Santa Rosa, Cal

COOK, German lady, middle-aged, good in cooking, baking, preserving, all around the house, competent, wishes position; adults only Box 9313, Tribune.

CARE of child, elderly person, or help mother for my transportation to N. Y. during Aug or Sept.; best ref. required and given. Box 9127, Tribune.

CARE of children—Lady will care for children, 25c hour, references. Phone Piedmont 4056-W.

COOK—Experienced woman wishes position, will cook in family; lunch room or cafeteria Ph Lake. 1262

DRESSMAKER, exp., wishes engagements with families by the day, Lakeside 725, Hotel Menlo, room 501

DAY work, Japanese girl; housework, washing and wait on table, by the day or hour Pied. 4663J.

GOOD HELP FOR PARTICULAR PEOPLE BROWN'S AGENCY, 1551 FRANKLIN ST. LAKESIDE 820.

HOUSEKEEPER—Middle-aged American lady, capable, educated, refined, wants position in motherless home, go anywhere Box 9346, Tribune.

HOUSEKEEPER—Middleaged woman wants position as housekeeper for small family; good home in preference to high wages Box 9148, Trib

HOUSEKEEPER—Lady with son (high school student), will work in motherless home for own and son's board, prefer country. Box 9345, Tribune.

HOUSEKEEPER—Capable woman desires position; no objection to one child under school age. Box 9137, Trib.

HOUSEKEEPER for couple employed or 1 or 2 gentlemen by elderly lady; after Aug 1. San Leandro 161-J.

HOUSEWORK—Japanese girl; work by the day; washing and housework Call Lake 4660 after 7 p m.

KITCHEN helper, Japanese girl, going to school every morning, 9-10, wants position in small family. Ph. Piedmont 5492

LAUNDRESS—Woman wants laundry or cleaning by the day, 35c hour. Phone Oakland 2184.

LAUNDRY WORK—Curtains to launder; work done firstclass Ala 3607J

MANAGER—Lady wishes full charge of apt. house in exchange for apt. Fruitvale 71-J

MAID—Upstairs work and assist with child Box 8961, Tribune.

NURSE GIRL—Refined, trustworthy young woman wishes to care for child over 3 years old. M. H, 2865 Broadway, Oakland.

NURSE, child's—A competent woman wants care of children by the hour. Lakeside 4735 926 Myrtle st.

NURSE, experienced, practical nurse will take cases. Obstetrics preferred. Rates reas Pied. 985-W

NURSE, exp., reliable, cares for invalids, aged, infants; by hour, 35c; day or night, $2.50. Phone Lakeside 5399.

STENOGRAPHER and bookkeeper; 2 years' experience, young lady desires position. 722 17th. Lake. 4458.

SITUATIONS WANTED—FEMALE
Continued

SECOND maid wants pos in family; experience, refs.; $45. Oakland 737

TYPIST, exp, wishes copying correspondence or addressing envelopes; work done home, reas. Box 8454, Tribune.

WE CAN SUPPLY YOU WITH EXPERT STENOGRAPHERS, BOOKKEEPERS, CASHIERS, CLERICAL WORKERS, TELEPHONE and COMPTOMETER OPERATORS almost at a moment's notice. Professional Section. PUBLIC EMPLOYMENT BUREAU, State of California 401 10th st., Oakland; ph. Oakland 781. Service free to employer and employee.

WASHING and housework; exp. Japanese woman wants work by day or hour. Phone Lakeside 1334

APARTMENTS

AA—10 Yosemite, $38, unfurn. 3 rms., also sunny front 4 rooms, $45. 612 Grand ave, off park, $50. Pied. 4995.

APT. 3 rooms, unfurn; modern; hot water and heat. 807 Jackson st.

AN attractive 4-rm. apt. furn., ph., walk dist; couple. 546 Merrimac

ALEXANDER Apt—Elegant 2-room; nr S P. cars 1006 16th st

BROWNE APTS. 1525 Oak—4 rms, $60, 2 rooms, furnished, $47.50; references

COMPLETELY furn 2-rm apt; near cars, locals, adults; $15. 1534 11th av.

FURN APT., 3d floor; running water, elec, Lake district. 1837 Alice st.

HOTEL WOODROW
14th at Grove, special rate to permanent guests All outside sunny rooms DICK ADAMS. Prop.

HOTEL OAKS, 587 15th st.—Special monthly and weekly rates to permanent guests, r[illegible]ally renovated Ida M Theure, prop.

HOFFMAN apt., exclusive, vacant, 3-rm, bath and Pr R 611 22d st

LORAINE APTS 805 Madison st opp. park, nr S F. trains. Oak 1442.

LAKE SHORE APTS—Sunny furn 2 rm apt.; adults 376 Lake Shore blv.

MODERN sunny 3-rm. furn. apt, glassed-in dining room. 711 36th st.

ONE or 2-room cozy apts; phone, nr. local, Univ. Call Mon. 2311 Haste, Berk.

PERKINS APTS—2 rm apt unfurn. 437 Perkins st; ph Lake. 2022.

TWO 2-room large unfurn. apts; wall bed, $15 each. 283 9th st.

TWO and 3 room furnished apartments. Marbovd Apt. 936 12th st.

THREE rooms close to town, sunny; 685 23rd st near San Pablo

"WHITAKER ARMS"
No vacancies. Refs. req. Berk 3122.

1732 WEBSTER ST—2-room apartment to let

3-ROOM furnished apartment, modern, reasonable rent to permanent tenant. Inquire 617 25th st. near Grove st

2-ROOM furn apartment in basement 551 22d st., Oakland 1223

3 RMS, compl furn, hot water, stm heat. Casa Grande. 2346 Valdez

3-ROOM apt with garage Apply 3508 Foothill Blvd

$20 TO $30—2, 3 rms, bath, kitchen, nr S P K R Okld 8124

BAGGAGE MOVERS

Adams Express & Transfer Co.
City and country moving at reasonable rates We make a specialty on baggage Prompt and reliable service our motto Office 1938 Telegraph ave, phone Lakeside 5235.

PIONEER MOVING—City or country; storage, cartage free Office 2011 26th av. Phone Fruitvale 62.

STAR TRANSFER CO moves anything anywhere, 5 days' storage free, ship by truck Lake 3462

FURNISHED ROOMS

BELLA VISTA, 1078—Furn. sunny rms, blk. 8th ave. car. Mer. 2761

BRUSH, 1325, cor 14th st—Large front single room; gentleman pref

COLBY, 6018—3 furn. rooms, bath, gas, electricity, $25

DOUBLE room, also single; adults. 1836 Addison, Berk. 9044W.

FRONT rm, overlooking lake, con'g slpg pch and bath. Phone Lake 5314

GROVE ST., 2319—Furnished rooms to rent, reasonable

HEARST ave, 1212 1 blk. east San Pablo, 1 blk. to University ave—Furnished room, all conveniences.

HOBART, 326, one block from lake —Sunny front rm., $17 Oak 4463

JEFFERSON ST, 716—Sun front rm, 3 windows; hot water, elec, bath; close in $15.

JONES ST, 626—Furn front room in private family reasonable, gentlemen

JACKSON ST 1239—Room to let, private family, near Oakland Hotel.

LYON AV, 4019—Elderly lady living in a nice home would like elderly couple to share home and expenses equally references exchanged.

LINDEN ST, 919—Clean well-furnished room near Moore's shipyard, S. P.

MORTON, 1520—Room for one or two gentlemen in refined private family. Breakfast if desired Phone Alameda 415

MONTGOMERY ST, 4190—Sunny front room in private family, near 40th st. K R, Piedmont ave and Broadway car lines; nr Tech High, phone, bath

OAK ST. 830—Nicely furn rooms for gentlemen, hot, cold water, garage

PIEDMONT AVE, 3985—Single furn room in private family; people employed, cars and K. R.

PIEDMONT AVE, 4016—Opposite K. R, single furn room

SAN PABLO, 2223—Best rooms, $3 and $4 week.

TWO furn rooms including gas and phone, $15 1216 E 11th st

TELEG AVE, 2173—Single room; bath, close in, $3 week

WALSWORTH AVE, 350—Large front room, suitable two, nr car, reas.

WEBSTER, 2411—rm., gent., private family. Call or phone Lake 4488

2ND AVE, 1251—Nice furn. sunny rm. for 1 or 2 gents, refs

78TH AVE, 1437—2 sunny furn connected rms for 1 or 2 gentlemen.

2D AVE, 1105—Sunny airy room suitable for one or two gentlemen.

9TH ST, 229—Single front rm, walk. dist to shipyards, $2.25 week.

16TH ST., 669—One furn rm; private family; 3 min to city hall, gentlemen only; refs

27TH, 602—Large sunny rm private home, conv; reas Oak 6040

28TH ST, 630, nr Grove—Pleasant rms. for gent, private home, reas

33D ST., 387, nr Telegraph—Nicely furn. rm., gentlemen. Pied. 6471.

35TH ST, 668, nr. Grove—Two sunny front rooms, furn., use of kitchen

53D ST, 1217—Two nicely furn bedrooms with baths; gents preferred

ROOMS TO LET—UNFURNISHED

OAKLAND AVE, 469—2 large sunny hskpg rms, $10 per mo.

18TH ST, 610—3 rms., large kitchen, bath, phone, close in. Oak. 4483.

1315 GROVE ST., sunny unfurnished conn'g rms; lt hkpg; kitchenette.

HOUSEKEEPING

BOYD AV, 5343, nr Hudson—2 large sunny furn rooms, kitchenette, bath, $20 mo.

BRUSH ST., 1325, cor. 14th st—Two furn. hkpg. rooms; reg kitchen.

CHESTNUT ST, 1230—2 furn. hskg. rms. Chestnut, bet. 12th and 11th st

CASTRO, 1725—1 front rm., kitchen; sun., $13; close in; 1 back rm., $8.

E. 24TH ST., 1933—2 sunny housekeeping rooms, $12 per mo., including gas, phone and bath: no children.

HOUSEKEEPING ROOMS.
Continued

E. 12TH ST., 547—2-room suite; single hskpg. rm., cor. rms. large and sunny; desirable. Merritt 3167.

E. 7TH, 624—2 or 4 furn. housekeeping rooms; gas and elec.; modern.

FOURTEENTH ST., 827—1 large, 1 small light hskpg.; business adults

FILBERT ST, 1207, cor. 12th—Hskpg. rms, kitchenette; central location

GROVE ST., 2327—Furnished housekeeping and single room for rent.

HEARST AVE, 1212, 1 blk east San Pablo 1 blk to University ave.—Furn. housekeeping rooms; all conveniences

LINDEN ST., 919—Clean, well-furnished room, hskpg., also single room; near Moore's shipyard, S. P. Oak. 3189.

LINDEN ST., 2134, near 22d K. R.—Two connecting rooms; reg kitchen free bath; adults only, $4.50 week.

SAN PABLO, 1834—Sunny front rms. and kitchnt., $12 and $16, bath, Ind

MAGNOLIA, 842—Large sunny front rms, nr. shipyard. S. P. Lake 1658

MAGNOLIA, 830, nr shipyards—Large, clean, sunny rms, mod., well fur., reas

UNION ST., 1207—Alameda; 1 and 2 hsKpg. rms; nr beach, transportation

5TH ST., 170—2 hkpg. rms., gas and coal stove; nice kitchen; $14 month

7TH AV., 714—4 sunny rooms, near Hanlon shipyard; adults only, $18.

8TH ST, 1379—1 or 2 hkpg. rms, sunny, nr S P. and shipyds, reas

8TH AVE., 2340—Two rooms, kitchenette; light and sunny, for housekeepg

9TH ST, 248—1-rm and slp. pch., $3, 2 single rms, $2.50, $3.50; gentlemen.

10TH ST., 584—3-rm suite, rear; light and airy. Call mornings.

12TH ST., 557, opp Orpheum—Housekeeping rooms

14TH ST., 175—2 Furn rms for hskpg; gentlemen preferred.

16TH ST 518—One large room, with kitchenette, suitable for couple.

17TH ST, 420, opp P O.—A large airy attic room, $2, gas, elec. baths free, help wanted, snap quick

23D ST, 590—Nice pleasant housekeeping rooms; also single rooms.

28TH ST., 597—3 clean housekeeeping rooms; bath, electricity

29TH, 464, nr. Teleg.—Sunny rooms, 8 to 25. Phone Oak. 4463

49TH ST, 468—Housekeeping rooms in furnished cottage. Apply 520 52d st.

ROOMS AND APARTMENTS WANTED

FURN. apt., 3 to 5 rms, adults. H M. Stephers, Claremont Hotel.

FURN house or apart., within walking distance of 14th at 2726 Teleg. Berk.

UNFURNISHED rooms wanted, one or two large and kitchen, bath, rear no objection, child, permanent Box 9315, Tribune

ROOMS AND BOARD WANTED

BOARD and room; home of refinement, near good grammar school mother and son age 10. care for boy after school Box 8948 Trib

BUSINESS woman wants room and board in private family, give details Box 11809, Tribune

ROOM AND BOARD in private family for mother and son, 3½ yrs. Care for boy State terms and location Add Box 9308 Oakland Tribune

WANTED—Room and dinner, gentleman; permanent, priv. family. Box 8962, Tribune

YOUNG lady, employed, desires room and board, pri fam Box 8954, Trib

BOARDING

A—THE HARMONICA—Ideal home bus. men, women comfort; excel table; reas 11th-Madison. O 7649

ALICE ST, 1494—Large front room, excellent board for two; homelike

BEAUTIFUL front room overlooking lake for 2 gents, with or without board garage Phone Merritt 1177

E 11TH, 450—Just furnishing large home, beautiful rooms, good home cooking, first come first served, local and K R cars, garage.

E 14TH ST 425—Room and board in private family for gentleman

HANOVER AVE, 460—Private family, lake district, large sunny room for 2, fireplace, also room for one, home cooking, breakfast and dinner served Short walk Park Bvd car and Key Route Merritt 1526

HARPER ST, 2929 — Large room suitable for couple or 2 gents, private home, garage if desired; near cars and trains Ph Berk 3535W

MADISON, 1309—Large room suitable for family sun bath; also room for couple, table board, $40 mo O 5694

MERRIMAC ST, 631—First class rm and board, private home, reasonable, 1 or 2 gentlemen Oak 3932

NICELY furnished room with board, bath, on car line Merritt 149

ROOM and board for a refined young gentleman, 15 minutes from Broadway Phone Merritt 2852.

TENTH AVE, 2011—Board and room for refined people, hot water, bath, phone, all sunny, airy rooms, delightful location, not just a boarding house, but A REAL HOME WITH REAL HOME COOKING, rates reas Take 8th ave or Fruitvale car H. 10 min from Broadway

23D ST., 539—Room with board, private family Near Key Route Inn.

28TH ST., 627—Room and board in private family for young lady employed Phone Lake 4597

812 6TH AVE.—A regular home; $12 week for one, $10 for 2. double rm, bath, phone, plain wash included Merritt 706

842 5TH AVE, room and board from $8 to $11, according to room; hot and cold water, phone, bath

2039 23D AVE—Mrs Bird, nr. Garfield School, teacher boarders wanted Fruitvale 2064-W.

CHILDREN BOARDED.

ROSE AVE, 930—Refined home for girl, school age Oak. av. car

STRICTLY private family will board 1 little girl, nice location. Mer. 2534.

WIDOW wishes one or two children to board. 830 E 18th st.

WANTED—Home for girl of 11 where father can have room Lake. 551.

INVALIDS HOMES

AN IDEAL HOME
for sick or aged, every room bright and sunny; excellent care, trained nurse; reasonable terms. 1738 4th avenue. Merritt 691.

PARKSIDE Home—Invalids and aged cared for. Phone Merritt 2184.

TO LET, UNFURNISHED

FLATS

A 6-ROOM upper, mod sunny flat, hdwd. floors. 453 25th st.

NICE FLAT 5 rooms and bath; also store, 22x40 underneath; refs, required 380 10th st.

UP-TO-DATE 4-room lower flat with bath; S. E. cor. 32d and West; adults only. Key at 731 32d st.

4 RMS. and slp. porch, walking dist. Oak. 9521

HOUSES

AA— WILL LEASE
for 1 yr., unfurn. mod 6-r. house, close in; $50 mo.; nr. K. R and S. P.; about Aug. 4. Box 9133, Tribune.

FOR RENT—6-room modern house, 2 acres of ground, chicken house, barn, berries and fruit trees, within 5 min. walk to Key Route train and street cars. Apply owner, 6306 Flarlo st.; Pied. 3940.

If you can't find the bungalow, apartment, flat or house you want, visit our Free Rent Bureau. If it's for rent, we have it.
BREUNER'S
"Everything for the House"
CLAY, AT 15TH

HOUSES TO LET—UNFURNISHED
(Continued.)

NEW modern bungalow, 4 large rooms, garage and work shop in basement; rent $30. A. Busk, Oakland 4933.

SEVEN-room sleeping porch house, large garden and garage; close to Key Route and street cars; adults only, Phone Pied 4001, Mrs. Chaney.

30TH ST., 881.—Unfurn. sunny cottage, rear 3 rms, bath; $14; nr. San Pablo

2 ACRES—4-room cottage; orchard, garden, rabbit-chicken houses; free wood, water; on car line; 30 min to city hall; rent $20. Gray, 236 Bacon bldg.

2 RMS, pantry and bath, adults 3853 Piedmont av.

4 ROOMS and bath, gas, electricity, water free. $20. 5346 College ave.

5-ROOM cottage, 134 5th st. Apply 317 Federal Realty bldg.

5-ROOM cottage, inside newly painted and papered. 920 Market st., rent $30 Phone Merritt 4937.

TO LET, FURNISHED

FLATS

A 4-ROOM lower flat partly furn. 876 45th st.

COMPLETELY furn. up to date flat of 4 rms; rent $25 Apply 1918 11th av., Merritt 4368

FURN—6-room flat, sell or rent, reasonable, could partly sublet: nr school, local, Univ; garage, after Sun. 2311 Haste st, Berkeley.

4-RM lower flat, completely furn, gas, light, water, phone and piano included. 926 33d st.

9-ROOM flat hot-cold water, partly furn; $17 50 7218 E 14th st.

HOUSES

A SUNNY, mod, 6-rm house, slp. pch, piano, large yard, water free 15 minutes to Broadway, on car line. 2540 11th ave; take 8th-ave car.

BACHELOR wants plain, neat middle aged couple to share furn flat nr 35th and Teleg., good proposition for the right party; references Address Box 11835, Tribune.

BUSINESS couple away all day want woman keep house for her own and husband's board Lovely modern home Pied 5998W after 6 30.

FURNISHED 5-room house, with bath; 2522 E. 11th st near 23d ave. station, $35, adults only.

WANTED—Furnished 4 or 5 room modern bungalow, with garage State price reference given. Must be in good locality: long lease if desirable Box 9297

3-ROOM cottage $20 furnished; $15 unfurnished Key at 1102 25th ave, adults

6-ROOM bung, garage, yard, slp pch, furn or unfurn. 842 Mead Ave near K R Oak. 2001

7-ROOM house, newly furn 5838 Occidental st, refs reqd Pied 1605J

HOUSES AND FLATS WANTED

A FAMILY of 3 adults wish a 5-room modern flat, walking distance; permanent. Box 11677, Trib.

AA—A 5 RM MOD HOUSE—Yard, nr. Fremont Hi where I am teaching P O Box 733, Oakland

FURNISHED cottage or flat, 3 to 5 rooms, well located, adults H M Stephens Claremont Hotel

FURN house or flat 6 or 7 rooms, centrally located. Box 2653 Tribune

UNFURN house of 8 to 12 rooms, location W 8th to W 20th, Jefferson to Filbert sts 2433 Oregon st, Berkeley: phone Berkeley 5661-W

UNFUR house, flat or rooms, within Grant school dist Box 9112, Trib

WANTED to rent, $40 to $50—5 or 6-room, 1-story house unfurnished, convenient to S F trains, by reliable business man, will lease: Piedmont, Claremont, Berkeley or Lake district preferred Care for house like own home references Phone Piedmont 5908W

WANTED FURNISHED—5 or 6 room cottage or bungalow within walking distance of Pied baths or St Mary's College Phone Oakland 7256, bet. 11 to 3 Ask for Mrs Grace

WANTED—MODERN 4 OR 5 ROOM UNFURNISHED HOUSE OR BUNGALOW WITH GARAGE ELMHURST 1072

WANTED TO RENT — Furnished bungalow, flat or Apt from Aug 15 to Spt 15 Phone Pied 6235-J

WANTED—Des 4 or 5 rm furn house or flat convenient to K R and cars Piedmont 1836-J No children.

WANTED—Modern 7-room furnished house, with garage, for 6 months or one year, adults, refs Pied 3647.

WANTED TO RENT 6 or 7-room house, will lease if necessary Ph Pied 1856J or Pied 1574W

WANTED—Big country home, furn., Pied or desirable locality long lease, must be mod Box 9345, Tribune

WANTED — Furnished 5-room bungalow convenient to school Box 9117, Tribune

WANTED—By Aug 15 4 or 5-room unfurn house, best of care, permanent Box 9418, Tribune

WANTED to rent a furnished cottage or flat close in Box 9359 Trib

WANTED—8 or 9-room unfurnished modern house Oakland 6840.

WANT to rent 5 or 6-room modern cottage Box 11923 Tribune.

4 OR 5 ROOMS FURN.
bungalow or cottage, Oakland or Berkeley, near S F trains Phone Prospect 4430, Mrs A Phening

4 OR 5-ROOM furn or partly furn house wanted by Aug 15, best of care; will lease Box 9447, Tribune

5-ROOM mod cottage or flat nr S F trains Fruitvale 1422W, adults

OFFICES—STORES

FOR RENT.

A FEW single offices and suites for business or professional men in the Syndicate Bldg., 1440 Broadway, 24-hour elevator service, janitor, hot wat., ref. req. T. W Smith, 10th floor

PLANS now ready and stores on Franklin st, in Arcadia Pavilion Bldg, now being rented, candy store and pavilion privilege, assembly hall etc A. S. Day, exclusive agent, 1420 Jackson st

TO LET—Loft, 2000 sq ft floor space, well lighted, suitable for light manufacturing 5 men to K. R and O. A. & E R R, ne cor Telegraph av, and 42d st. Rent $40. Inq 521 44th street, Oakland.

TO RENT OR LEASE—NICE STORE, 22x40. 378 TENTH ST.

WANTED

STORES WANTED
Stores that sell stationery, magazines, newspapers, cigars and candies in any part of Calif. Write full information to H B. A., 509 Woodrow Hotel, Oakland.

FACTORIES AND WAREHOUSES TO LEASE

BRICK factory ad'pd for bakery or mfg.; office and garage Oak 1628.

FACTORY.

WELL located, light, clean factory or laundry bldg, low rent; grounds, shipping facilities 236 Bacon bldg

LOTS FOR SALE

A SNAP
For quick action will sell lot n w corner of Harmon court and Alcatraz at just what it is assessed for. Mrs. J. Neal, 808 Bissell ave, Richmond, Cal.

A LOT, 40x85; Fourth Ave. Terrace, facing Key Route, right of way, $275 cash. Phone Merritt 789

A MODERN sunny cottage, hardwood floors; lot 40x100; bargain $3300. Enquire on premises. 2231 11th ave

A SNAP—Beautiful view lot 40x110 in Fourth Ave. Heights by owner Box 9360, Tribune.

BY owner, one of the choicest lots in East Piedmont Heights; $2000. Box 11832 Tribune.

LOTS FOR SALE

EXTRA large lot—Quick action will grab a real bargain; 68th ave. and Foothill blvd. Address S. B. R., 1014 Filbert st., Oakland

FOR SALE at great sacrifice—2 lots 25x100 each on Flora st., bet. 65th and 66th, Havenscourt; adjoining lots are selling at $550. What will you offer? Terms if desired Communicate with owner, R. Meyers, 1335 10th av, S. F.; ph. Sunset 3067.

FOR SALE—The best location in Broadmoor. Lot 40x150, $850 cash Lot 100x200, $2250 Lot near Broadmoor, 40x200, $900, terms. Inquire at 180 Beverly av, Broadmoor., San Leandro. E M Smith, agent.

HALF ACRES
109x200
$500
Level land deep rich soil, 4 blocks from San Pablo ave. car line in El Cerrito, close to school, church and stores; electric lights, city water, cement sidewalks, graded streets to property. Terms $50 cash, $5 per month. Finest kind of land for vegetables chickens and rabbits
NO AGENTS.
DEAL DIRECT WITH OWNER.
Write to Box 4449 Tribune

LEVEL LOT 37½x120, gas, water, electric; sidewalk all in, near school, 2 car lines no taxes or interest for 1 year, no first payment $10 per mo; price $725. M. Ellison & Co, 3418 E. 14th st, Oakland

MELROSE HEIGHTS LOTS at low price, 1 corner, 1 on boulevard. Write to P. O Box 512, Modesto, Calif

REDUCED—N. W. large corner lot in Piedmont Manor Owner, L 2533

SAVE rent, camp on large lot while bldg; close in, E. Okld Hts., bar, choice neigh. Owner, Pied 8309J

SNAP—Lot 40x100, 4th Ave terrace, level, $750. 6241 Grove Pied 6047J.

Thornhill Station Park Acres
Just back of Piedmont hills there is a new, small acre subdivision of ten pieces
Away from the fog and sheltered by the hills, it has the ideal climate.
Right at the Oakland-Antioch station, 45 minutes to the Ferry Building by electric train service 15 minutes by automobile to Oakland business center
The land is rolling the soil excellent. Think what could be done to cut the cost of living!
City water and electricity, macadamized street There are only a few pieces, act quickly.
Prices range from $800 to $1400, terms.
NORDAL B. MYRAN
REALTY SYNDICATE CO.
10th Floor Syndicate Bldg, Oakland, California
Phone Lakeside 1600.

THE HOME GARDEN MEANS ECONOMIC INDEPENDENCE The big lots in Fruitvale Acres give the family a chance to lay a foundation for the future. You have always wanted fruit and a garden and room for chickens and rabbits See this close in acreage offered for low price on easy terms
H. H MILLS,
Realty Syndicate Co., 10th floor Syndicate Bldg. Oakland. Lake 1600.

VERY choice apartment site, lot 35x100, only $1000, worth $2000. Owner, 911 Filbert st

$400 EQUITY in two good lots for sale, $250 or trade for bungalow player piano Pied 6140J

$1000
145x300
ONE ACRE
IN EL CERRITO, FINE DEEP, RICH GARDEN SOIL (NO ADOBE), LEVEL, NO HILLS TO CLIMB, YET YOU GET A WONDERFUL PANORAMIC VIEW OF SAN FRANCISCO, THE BAY, GOLDEN GATE, ETC
ONLY SIX SHORT BLOCKS EAST OF SAN PABLO AVENUE (TOWARDS THE HILLS) AND ABOUT 1 MILE TO S P ELECTRIC TRAIN TO SAN FRANCISCO.
ALL THE PROPERTY ADJOINING THIS PIECE HAS BEEN SOLD OFF IN CITY LOTS, SIDEWALKS AND GRADED STREETS FROM THIS ACRE RIGHT TO THE STREET CAR YOU CAN GET CITY WATER, ELECTRIC LIGHTS PHONES, SEWERS, ETC. TERMS $100 DOWN AND $10 00 EACH MONTH. WILL SELL ONE-HALF ACRE FOR $500 00 COME OUT SUNDAY I WILL BE ON THE PROPERTY ALL DAY. TAKE SAN PABLO AVENUE CAR AS FAR AS EL CERRITO AND TELL THE CONDUCTOR TO LET YOU OFF AT MANILA AVENUE AND WALK SIX BLOCKS TOWARDS THE HILLS SEE
L. BLOCK
WITH REALTY SYNDICATE CO TOP FLOOR SYNDICATE BLDG PHONE LAKESIDE 1600

HOUSES FOR SALE

ANOTHER BIG SACRIFICE
in a fine, extra well-built and attractive 2-story home, consisting of living, dining room, kitchen, den or breakfast room, reception hall, 3 large bedrooms, situated in a fine district close to street cars and Key Route. Worth $4600, reduced to $4000, terms Maurice C Billman representing Mutual Realty Co., 1437 Broadway, Oakland Lakeside 4800 (5465)

A New 5-Room Bungalow on N. E. Cor. Lot— $3000—Easy Terms
Oak floors in principal rooms, glass hardware handsome papering, indirect lighting Corner lot 37½x100 high and sunny exposure Small cash payments, $30 per month Take G (Hopkins st) car to E 33rd st and 14th ave go one block west to 1500 E. 33rd st Key at 1506 E 33rd st

A GOOD SAFE BUY for $3300, terms large sunny 5-room cottage, good high basement, garage, lawn, house and grounds in excellent condition, good location, close to schools, cars and S F trains, ready to move in 1616 41st ave Phone Fruitvale 2081J

A BARGAIN
$6000 for 8-room house, in fine condition, on corner lot 50x100, with garage 10 min walk to 11th and Bdwy. 1533 West st.

A BARGAIN FOR CASH
6-room modern house, sleeping porch, hardwood floors, Piedmont Owner, 5730 Telegraph ave., Apt. 101; Pied 7104

A GOOD BUY
A 5-room cottage, lot 40x100 ft, on Bryant st., just off College ave good condition; terms Box 11921, Tribune

A POSITIVE SNAP
5-room modern deep lot close-in, must be sold at once, terms, immediate possession
106 Federal Bldg Oak Garfield Stow

A SNAP
6-rm mod. house, E Oakland Owner, P. O. Box 161, San Lorenzo

AN UNUSUAL HOME—8 good sized rooms sewing room, sleep. porch attic garage, trees, berries well adapted for two families, terms. Owner, 1410 Fruitvale av.

HOUSES FOR SALE.
Continued

A GOOD house of 6 rms, and bath, on 16th st. west; cheap for cash. See owner, 604 28th st., after 6 p. m. Lake 2095.

A $4250 MODERN 1½-story 6-room cottage, west side 23d av, near E 17th st; 50x150; stores, cars, trains handy. Owner, 1515 24th av.

AA— BARGAINS in the fruit and chicken climate at 6108 E. 14th st., nr. 61st ave., Davis Real Estate Co.

A BARGAIN—4-5-6-room houses from $1200 to $1600, will sell on terms. Box 11919, Tribune.

A NICE modern 5-room cottage with garage 867 57th st.

A MODERN 6-rm. bungalow; garage large lot. Owner 571 38th st., terms.

Brand New Homes
Two delightful new houses, built under direction of an architect and private ownership; 6 and 7 rooms, cement furnace and garage; elevation, ¼ block from car, 781 and 789 Santa Ray ave Take "D" car, Lake Shore ave car to end of line, Crocker Highlands, or drive up Mandana blvd to Carlston Open for inspection.
GEO. L DEALEY & CO.
606 Syndicate Bldg
Phone Oakland 160 or Lakeside 3521.

BEAUTIFUL RESIDENCE
Eight rooms massive living room with big round bay window, lower floor in entire southern gum; garage, furnace and hot water heater Fine view. Close to Crocker Highlands
GEO. L DEALEY & CO,
606 Syndicate Bldg
Phone—Oakland 160 or Lakeside 3521

Buy in Piedmont
5-rm bungalow, sleep. porch cement basement near school and cars, in best condition this is a good buy. Call Owner, 103 Sunnyside ave

BY owner just completed, very attractive home, rms large and sunny, club fireplace, breakfast rm, sleeping porch, cement basement Rund heater, garage Call 484 Forest, bet Miles and Oak Grove ave, or College car and Claremont trains

BEAUTIFUL modern home of 6 rms. on Myrtle st; $1000 down, balance terms; house of 7 rms, mod con good condition at S P station; cash or terms $3000. A J Tait, 1568 7th st

BIG BARGAIN—$2900
for 3 days, $500 down, 6-rm, bungalow. 371 61st st Owner, 591 31st st.

BARGAIN for cash, 5 large rms, paneled, fireplace, large yard; basement; nr cars, K R; S P Owner, 834 58th

BARGAIN—For sale, 4-room cottages, gas, elec, nice place. Call afternoon, 2324 E. 23d st., nr 23d av., only $2250

BARGAIN on E 14th st, five room hard finished house newly painted and papered, lot 90x400 ft Owner 1432 82d avenue

BUNGALOW 5 rooms, sleeping porch, in Pied; will consider auto in good cond as part pay Owner, 304 12th st.

Claremont District Brand New Home
Six-room genuine cement, 2-story home, large garage, solid cement driveway lot 40x110 feet Every detail of construction in proper form Select hardwood floors upstairs and down, even to the closets Solid oak entrance, oak stairway 3 spacious bedrooms Open for inspection 6616 Chabot Road, 1 blocks east of College ave, Claremont Key Route train from San Francisco See this today
GEO L DEALEY & CO,
606 Syndicate Bldg
Phone Oakland 160 or Lakeside 3521

CHEAPER THAN RENT
Absolutely the best purchase in Oakland 2-story, 7-rm cement house, sleeping porch, also sun porch hdwd. floors throughout, excellent condition, most desirable neighborhood must sell immediately $6000, terms $700 cash and $50 a mo Be quick will show Monday and Tuesday Box 8972 Tribune

CLAREMONT—Modern 2-story 6-rm house, hdwd. floors, cement basement, with garage Owner, 392 61st

DIMOND DISTRICT
8-room house sleep pch. 2 baths; fruit trees, large lot, sacrifice $3750, terms, 6-rm hse, lot 3½ a, frt trees, barn chick house and bung from $2450 up 2209 Hopkins st.

DO IT NOW
Phone Fruitvale 2081-J and I will call with machine and show you and family my large, sunny 5-room cottage at 1616 41st av, excellent condition, good location $3300, terms

DON'T PHONE
$150 down and $20 per mo, including interest, immediate possession, 5 rooms new bungalow, hardwood floors, garage. Won't last, so hurry Dawson 3251 E. 14th st

Elegant Piedmont Bungalow
Extremely large living room 7 rooms in all, furnace, hot water heater, large grounds, either furnished or unfurnished
GEO L DEALEY & CO,
606 Syndicate Bldg
Phone—Oakland 160 or Lakeside 3521

FOR THE WORKING MAN
$2500—5 r house, windmill and tank, lot 67x107, fine garden, full of vegetables now kitchen range with gas connections $250 cash down, on Ocean ave near San Pablo Sutton & Howkins Lakeside 952 1636 San Pablo ave

FOR SALE—5-room house all modern, West Berkeley, big garden spot A1 condition chicken house outbuildings only $1900 pay $250 cash or Liberty Bonds balance monthly payments Call People's Realty Co room 485 Bacon bldg

FOR SALE—Near the lake bargain $6000—8 rm house modern 2 baths, 2 toilets lot 60x102, including furniture, N W corner 8th ave and E 11th st See owner on place, 748 E 1-th st A C Miller

FINE CORNER cement bungalow, 5 rms bath hardwood floors, etc, $3650, $1250 cash, bal $25 mo 459 59th st

FOR SALE—Modern five-room cottage 365 Clifton st., near Manila ave

FOR SALE—Furniture of 6 rooms, very cheap 1153 7th st, West Oakland

FIVE-ROOM modern bungalow price very reasonable 3221 Adeline st

GOING EAST—MUST SELL—Special bargain, 7-room cottage, large lot, fine location opposite Tech High school, driveway, garage; fine garden value $4000 will sell for much less Dr. May 4318 Gilbert st

Hillside Avenue, Piedmont
Most valuable holding; 100 foot frontage by 188 feet in depth, 9-room house, furnace and instantaneous water heater Great possibilities with slight expenditure Lot alone worth more than we are asking Superb view overlooking 7 counties.
GEO L DEALEY & CO
606 Syndicate Bldg.
Phone—Oakland 160 or Lakeside 3521

HERE'S A CHARMING HOME
Magnificently set commanding lake and park view and only $9600 9 rooms main floor opens up unusually large, oak floors plate-glass doors and windows large breakfast room, upstairs, 3 chambers, sleeping porch, maid's room, 9 closets Big cemented basement splendid and well equipped laundry, hot-air furnace and hot-water heater. For inspection see Harry L Davis representing Mutual Realty Co 1437 Broadway, Oakland. Lakeside 4800 No. 5418

HOUSES FOR SALE
Continued.

HOUSE for sale, a bargain; 1030 59th st.; 2-story 6 rooms; corner; garage good location; handy to all car lines; sidewalks and street work all in; cash an object, or will give terms suitable to purchaser. See Mrs. L. E. Moore, 1034 59th st., or address H. J. Hoy, owner, Hanford, Cal.

HAYES STREET—5933
Between Seminary and 60th Avenues, East Oakland.
STOP PAYING RENT.
For sale by owner, 50x150 feet; fenced; street work; water; sewer; level; shed rooms (sunny) for temporary living, loose lumber and chicken wire; payments; call, see them

HOMESEEKERS
Great sacrifice—$5250, worth $6000 Beautiful home, 7 rms., slp. pch., oak firs; large lot; nr. Col. av. K. R. imm poss'n; terms Owner, 6449 Colby st, nr. Woolsey. Pied. 8309-J.

HOMESEEKERS
Call at this place and make an offer; lot 70x130, 5 modern rooms; have to go East. 2328 19th ave.

HOME BARGAIN; EXTRAORDINARY! Modern 8-room home, Lake district; furnace, garage, extraordinary, attractive proposition for quick sale. Investigate. Owner, P. O Box 514, S. F.

IF you want a home look this up. have to dispose of my modern 6-room Bungalow, located in Fourth Ave Terrace, worth $4400, but for quick sale will take $3400; can arrange easy terms Call and have a look for yourself. A. L. Cabert, 3846 Division st.

IDEAL HOMES
near Seminary ave., local S. P. station; all built-in effects, ideal climate; price and terms right. Owner, Elmhurst 295.

IN ELMHURST, N. 14th st.—5-room cottage, modern, with driveway; lot 33x105; $2250 ¼ cash, bal. $20 per month, including interest. Owner, phone Merritt 1782 after 7 p. m.

LAKESIDE BUNGALOW REDUCED TO $5250
Very attractive cement exterior with spacious veranda, pretty living room with music room adjoining, gum paneled dining room, 2 sunny bedrooms and enclosed sleeping porch, ¼ sawed oak floors with inlaid border all through. Hall furnace, garage; formerly priced at $6750 Maurice C. Billman, representing Mutual Realty Co 1437 Broadway, Oakland. Lakeside 4800 (Office open Sundays). No. 5146

LAKESHORE DISTRICT
A modern up-to-the-minute cement house, living and dining rooms finished in gum, breakfast room, kitchen and maid's room, 3 bedrooms and sleeping porch, garage basement and furnace; instantaneous heater, price $7750 terms. See R. F. R. Strange, representing Mutual Realty Co, 1437 Broadway, Oakland Lakeside 4800 (office open Sundays) No. 5417

LEAVING TOWN, will sacrifice and take easy terms, 12-room home with large grounds and garage; lot $125x155. Fruitvale district Apply NE cor 23rd av and E 27th st

MUST BE SACRIFICED
Attractive 7-room 2-story cement house, must be sold as owner has left the state and has decided to sacrifice for quick sale House consists of living room, dining room, den and kitchen on first floor, hardwood floors, 3 bedrooms and sleeping porch upstairs, near cars, high, sightly, level lot, in Fourth Ave. Heights price only $4800

LOUIS J. WETZEL
RESIDENCE SPECIALIST
Rooms 323-326 First National Bank Building Oakland 1740. Residence Phone, Oakland 7616

MODERN 5 ROOM BUNGALOW—Enclosed sleeping porch, garage, lot 50x110, 1 blk business center, school and cars, owner going away This bungalow $500 below market value, price, $3500 Take 38th av, J car direct to 3815 Marion av Also have 3 room cottage and sleeping porch, lot 75x115, $1650 See these bargains at 3815 Marion av.

MODERN four-room bungalow bath and laundry, gas and electricity, cash value $2000 1½ blocks from car line; cash or terms Call before 10 a. m. or after 4 30 p m 2627 39th ave, near Allendale.

MODERN 9-room house in Elm., 2 flats, electric pump, garage, lot 50x183, 1 block from school Apply at 9302 Cherry st Elmhurst.

MOST beautiful home Oakland foothills, 7 acres garden, sep servants' quarters, deal with owner Box 11713 Tribune

MODERN 4-room bungalow; lot 40x140, house and yard in best condition Phone Fruitvale 2294W 3288 E 27th st.

MODERN 5 ROOM BUNGALOW $3425, PART CASH BALANCE $32 50 MONTHLY 2239 66TH AVE

MOD 16-room house, gas and elec, fine for apts 1195 53rd street.

MODERN 6-rm bung, nr. S P. and local cars Lakeside 167

New Bungalow 280 Santa Clara Ave.
Dutch Colonial design; six rooms, cement, garage, lot 47x117 ft. A little beauty Only $5850, $2000 cash, balance easy, near Lakeview school, Grand av, Key Route and Oakland av and Grand av cars
GEO L DEALEY & CO.,
606 Syndicate Bldg
Phone—Oakland 160 or Lakeside 3521.

NEAR TECHNICAL HIGH
On hill, bet. Broadway and Piedmont ave modern bungalows 5 and 6 rooms. Latest fixtures Open always Terms. DIRECT FROM OWNER.
P. S. Walsh, 4276 Gilbert st.; phone Piedmont 6922

NEW bungalows, modern conv, street cars, your rent money buys one. Own your home. Co-operative Land & Development Co, 1101 First Savings Bank bldg

NEAR Lakeshore Highlands, by owner, new 5 rm cement bungalow. 1201 Hopkins st.; ph Merritt 3204.

NICE home in Fruitvale for sale or exchange for land near Hayward. Fruitvale 4121, 3119 Boston av.

OWNER will sacrifice one or two lots very low price; exceptionally reasonable terms; well located; close to school, car lines and S P. station, nice neighborhood Box 8334 Tribune

OAKLAND 6-room house for sale or trade for country property Box 11690 Tribune

OWNER gone, 6-rm, sun porch, large lot; $3700 $600 down 5802 Teleg ave

PIEDMONT BY THE LAKE
A 6-room bungalow well built under the direction of owner, 50-ft. lot all conveniences, sunny good view Very reasonable V. W. Hartley 223-224 First National Bank Bldg Call afternoons

SMALL FACTORY SITE
Lot 100x115 feet, east line of Poplar st, 100 feet north of 28th st, West Oakland; Key Route line passing, great sacrifice must be sold.
GEO. L DEALY & CO.,
606 Syndicate Bldg.
Phone Oakland 160 or Lakeside 3521

Stop Paying Rent.
Two nice lots with shed rooms; fenced, street work done; water; sewer, loose lumber and chicken wire; 50x100, $200 cash and move in Payments 5933 Hayes st between Seminary and 60th av, East Oakland.

SAVE YOUR RENT
New 4-room cottage $2200. your own terms 3224 E 14th upstairs. Owner.

SPLENDID home 5 rooms, basement and garage, price $2800, terms; close in; local and street cars, high school, etc. Call at 1701 47th ave.

Continued on Next Page.

HOUSES FOR SALE.
Continued

SAT—10 rooms and barn, 2621 11th av., E. Oakland; come and see it; 4th ave. car, 2nd stop, 11th av.

SAVE $1000 on 5-r. cottage in best res. location. Key 2324 9th ave.

TWO BUNGALOWS, 23d av. and 24th st., 10 min. from 12th and Bdwy.; beautiful, modern, up to date; 4 rms, breakfast nook, wall bed; hardwood floor; basement; garage; nicely finished. Owner on job or call Pied. 3913-W after 6 p. m.

WILL sacrifice my 5-rm. bung.; leaving city; worth $4000; will take $3050. Call 223 Blake Bldg.

YOU WILL HAVE TO SEE this 6 room ... to appreciate the artistic decorations, arrangement, convenience, ... Will leave all hanging, floor coverings, inlaid linoleum and things which cost money ... Large living room; sun room opening off. Lot 52x125, garage, etc. Owner. Call Lakeside 1873 for appointment and terms.

6-ROOM rustic cottage, sleep. porch, bath, gas, elec., laundry and garage, fronts on 2 streets; lot 50x...; street work done; $1750, terms; chicken houses and fruit trees. 2228 Vicksburg; take Leona or 7 car.

7TH AVE. HEIGHTS—5 room and S. P., $4750, or $500 cash, bal. terms, 1483 Wellington av., Merritt 2234.

5-ROOM house with high basement; lot 40x125; place for drive, garden, poultry; $2300, some cash, bal. like rent. 9822 B st., Elmhurst.

5-ROOM modern bungalow for sale; 29th and O sts., Sacramento. Write owner, 1336 Adeline st., Oakland, Cal.

5-ROOM modern cottage; lot 40x126; on car line. 2329 14th ave.; phone Merritt 2788.

5 ROOM MOD. HOME with garage. Everything in fine condition; terms. 200 Moss av., Pied. 7886-W.

5-ROOM bung.; lot 40x134; mod. in every respect; convenient to local car. Lakeside 167.

5-RM. bung., strictly mod.; lot 40x135. Located in Berk. Lakeside 167.

5-ROOM, modern, 2-story house, partly furn.; $2250. Owner, 1143 53d st.

5-ROOM cottage, basement; quick sale, $2800 cash, or terms. 455 60th st.

6-ROOM bungalow; modern; good condition; centrally located. 245 Moss av.

7-RM. cement exterior house for rent, strictly mod.; Claremont district; Lakeside 167.

8-ROOM house near 55th St., K. R., 1 blk. Grove st. cars; arranged so that 3 rooms can be rented furnished for $28 (present rent); garage, corner lot; very sunny. House well built. Box 11922, Tribune.

11 ROOMS; beautiful grounds; price $4250; very easy terms; on Linden st., near 10th st.; walking distance to shipyard. Call and see Owner, 911 Filbert st.

50-FT. WATER TANK
An 8000-gal wooden water tank; almost new; all complete with Aermotor windmill, pump, 12x12 redwood supporters, lower part enclosed for garage, storehouse, etc.; $175 complete. Call 1224 Hawthorne st., Ala., Sunday, or phone Ala. 324 during week.

$150 Down—$30 Per Mo.
will buy a new 5-room bungalow; desirable neighborhood, East Oakland; large lot; near street cars, schools, stores, etc.; all built-in features, including breakfast nook; hardwood floors; basement; garage. Owner, Box 7135, Tribune.

$1650—4 RMS., bath, mod. clear bung.; fine view; $500 cash, bal. to suit. Leona car; must vacate Aug. 15. Box 9130, Tribune.

$1700—$300 CASH
$15 month, 4-room cottage, good condition; large lot; ½ block to cars in 4th Ave. Terrace district. Williams, 366 14th st., Oakland.

$1800—Lot 33x133 1-3. Four rm. house, gas kitchen; basement; close to school; Key Route street cars; 15 minutes to Broadway. Add. owner, 886 54th st., or Piedmont 3136-W.

$1900—COTTAGE 4 rms. and sleeping porch; modern; $150 down, bal. $20 month; 2251 35th ave. Owner, D. H. Farnsworth, 4106 Lusk st., near 41st and West.

$2000—LOT 100x80
4 rooms and sleeping porch; garage; good well, fruit trees; near school and cars; 4 blocks to S. F. trains. Property located at 2840 Short st., East Oakland. For full particulars see Williams at 366 14th st., Oakland.

$2650—MOD. cement bungalow 5 rms. near cars and locals; terms. Frtvl. 2369-W. Box 9307, Tribune.

$2700
6-Room modern bungalow; all built-in effects; paneled walls, beamed ceilings, 3 large bedrooms, living rm., dining room, large kitchen and pantry, back porch; lot 40x110; property 3841 Brookdale ave. For particulars see Williams, 366 14th st.

$3000—5 RMS., slp. pch., hdwd. floors. modern. Owner, 3830 Division, 4th Ave. Trce.

$3150—$300 CASH
Two 5-room modern cement bungalows; must sell; going on ranch. Property located at 2859 and 2860 Delaware st., East Oakland. See Williams, 366 14th st.

$3500—5-RM. RUSTIC BUNGALOW—Good-sized lot; room for driveway; fruit trees, berries, etc.; vegetable garden started. 655 Aileen st., just west of Shattuck ave.; will consider small touring car as part payment. THE MINNEY COMPANY, 436 13th St.

$3500—WITH $500 CASH
Fine 1½-story house. Fruitvale; big lot; fruit, flowers; modern; street work complete; can move in tomorrow; owner leaving, so a big snap awaits you. MORRILL & SKILLING, 230 First National Bank bldg.

$3500—SACRIFICE 6 rm. bungalow, lot 40x108, glass-screen porch 12x 24; 62d, near Shattuck. Owner, Box 859, Tribune, S. F.; no agents.

$500 BELOW VALUE.
Well located, fine view, large porches, nice yard; hardwood floors, sleeping porch, basement, garage; 5 excellent large sunny rooms, with cement exterior. Price $4000, terms. R. & N. ELDER, Oakland 1517. 414 15th St.

$2850—$500 CASH, $30 monthly, 4 rooms, lot 75x180.

$3250—$500 cash, $35 monthly, 9 rooms, 2-story; lot 50x125; just newly renovated; Melrose district. J. McFARLAND, 2750 Foothill boulevard, Corner 38th ave.; J car.

$3850—6-ROOM BUNGALOW—Hardwood floors; glass enclosed sleeping porch; garage; glass enclosed front porch; first class condition; close to transportation. Terms. Ala. 3363-J, 1820 Wood st.

BUSINESS PROPERTY FOR SALE

I Need the Money
For sale, by owner, at $15,000 less than actual value, two-story pressed brick building in the heart of Oakland's business district; building contains three stores, basement and strictly modern rooming house, all leased; price $34,500; mortgage $16,-500; property pays 8% net on investment of $35,000; Oakland with its manufacturing and shipbuilding is the fastest growing city on the Pacific coast. Address OWNER, 1715 Broadway, Oakland, Cal.; terms.

SMALL income property, flat and store. See owner for real bargain. 5517 San Pablo.

ALAMEDA REAL ESTATE
BEAUTIFULLY furnished house of 6 rooms to lease 6 mos.; no children; references required. Adams & King, Agts., 2326 Santa Clara av., Alameda; ph. Alameda 2482.

FLATS FOR SALE
BY OWNER—Best of terms, pair of 5 and 6 room flats; fine view; one of the best locations in East Oakland; 10 min. from City Hall. Phone Merritt 5145.

$1000
Will handle this income proposition of two modern flats; hdwd. floors, large rooms; lot 40x115; garage; handy to street cars and Key Route; easy terms. Owner, 556 62nd st.

MELROSE REAL ESTATE.
A GOOD poultry ranch; city limits, facing 2 streets; 6-rm. house, out-buildings, garage; orchard; fenced; piped; 85x510; grape arbor; cash or terms. Box 9266, Tribune.

BERKELEY REAL ESTATE
A MODERN artistic cement house, 8 rms., large lot, 3 frontages; n.e. cor. Claremont ave., Berkeley. Box 8829 Tribune.

COUNTRY REALTY

AN IDEAL CHICKEN, FRUIT, OR HOME RANCH.
Adjoining Hayward; sale or exchange; 1 to 5, 10, or 20 acres, on easy terms, and at right price; close to city, with telephone, water and electricity throughout the tract.
Here is a chance to get a nice little ranch at the right price and terms to suit.
Write, call or phone for appointment.
CHESNEY & CLANCY
314 Syndicate Building, Oakland. Lakeside 15

A LOT for sale at Lake Tahoe for cash or will exchange for first-class piano. Owner, 776 17th st.

"LAND SEEKERS."
20-40 or more acres rich tule bottom land, level, irrigated, artesian wells for late summer irrigation; soil rich silty clay loam; soil certificate for protection; terms only $17.50 per acre cash; free trip by automobile. Call in for booklet. Close to town.
See Valley Garden Farms, 229 14th st., Oakland, Cal.

IF YOUR RANCH IS CLOSE TO THE CITY
you can lay the foundation and gradually build it up while still earning good wages.
FRUITVALE ACRES
are close in, near car line and schools. The soil is rich and well adapted to fruit and garden, chickens and rabbits. Low price, easy terms.
H. H. MILLS,
Realty Syndicate Co., 10th Floor, Syndicate Bldg., Oakland; Lakeside 1600.

FOR SALE or trade on Oak. res. prop. Eureka timber land, heavy growth pines and white oak, $25 per acre; 40 acres up to 280 acres. What have you? Box 9234, Tribune.

MY hog and dairy ranch, equipped and stocked; ½ miles from Oakdale, San Joaquin valley; 23 acres dandy alfalfa, 22 acres corn; on main ditch; good fruit and nut land, beautiful mountain view; priced low; will produce $5000 a year; owner will be in Berkeley for few days; will call on you. Ph. Berkeley 2271W.

SMALL FARM of 4 acres in El Cerito, nr. Berk., 2 blks. off San Pablo av.; house, barn and outbuildings; to be sold on account of death. Inquire at 2006 San Pablo av., nr. University av., or ph. Berk. 2609 or Berk. 3970W.

"STOP!"
paying rent and build on that lot of yours; let us show you the plans of houses we build; $1400 up; nothing down. Box 8550, Tribune.

WALNUT creek, 5 acres full bearing prunes; 5 acres good bottom level land, terms. A gentleman's home; 12 acres highly improved; good buildings, $12,500. 106 Federal Bldg., Oakland. Garfield Stow.

2½ ACRES Hayward best garden soil with new 5 rm. house, 2 sleeping porches, 3 blocks from station; sell on easy terms; ready to move right in. Call up Merritt 2689.

30-ACRE Castro Valley ranch; fruit, hay and pasture, $18,000; half cash, bal. 6%; 5 acres fruit, $3800, $1200 cash, bal. 6%; 5 acres fruit, $2600, $1000 cash, bal. 6%. Owner, R. 1, Box 169, Hayward, Cal.

REALTY EXCHANGED
FOR SALE OR EXCHANGE for income property, 3-acre tract 15 min. from Broadway, Oakland. Fruitvale 450J.

LOT WANTED—Oakland; have 20 acres. J. G. Laughlin, 2817 Atwell av

4 OR 5 ACRES, improved, in city school district, 2½ miles east of court house, in Stockton; will trade for improved acre or large lot close to cars and school, Oakland or vicinity. J. A. Salter, 1518 Poplar st., Oakland, 10 a. m. to 2 p. m.

$2000 EQUITY in $3000 6 rm. bung.; fine player piano and Lib. bonds for 3 or 4 or clear bung. Box 8963, Trib.

$12,000—9-rm. house, slpg. pch., garage, furnace, large yard, lawn; close in; mortgage $4750; want clear 6-r. bng. nr. S. P. Box 9209, Tribune.

REALTY WANTED
A NEW 5 or 6-room bungalow or house in an exclusive district in Oakland; would like to get almost immediate possession if possible; I would like to get a real bargain; will pay from $500 to $1000 down. Box 11679, Tribune.

A—MAKE YOUR LOT PAY
We build on your lot. We furnish money. Phone, we call. Calif. Builders Co., 1534 Franklin st.; Lake. 2428.

BROADMOOR PROPERTY.
Private party desiring to buy in Broadmoor wishes to deal with private owners. Give brief description and lowest price. No agents. Box 9446, Tribune.

CASH BUYER
wants 4 or 5 large-room bungalow, restricted district Melrose Heights. Must be one built for a home; hardwood floors, built-in effects; might take furnishings also. If you want all your money in one payment, make price at cost value and I will take it. Address Cash Buyer, Box 9123, Tribune.

I WANT a bungalow in Rockridge or similar district on rent or rent-purchase; must have good modern kitchen, bathroom, living and dining rooms, 2 bedrooms and small garden. I cannot live without flowers and fresh air, and will not pay more than $30 a month. Box 9306, Tribune.

IF YOU really want to sell your real estate call at 414 15th st.

MODERN 5 or 6 rm. bung.; substantial cash payment if bargain; state details and location; no agents. Box 8949, Tribune.

WHAT have you? Four or 5 rooms, good location, close in; state terms; bargain; owners only. Box 8956, Tribune.

WANT TO RENT or buy lot with or without improvements; good for second-hand store. Tell location and price. Add. box 9140, Oak. Tribune.

WANTED—A ranch, improved, of 40 acres or more for poultry or stock raising. 22 Idaho st., Point Richmond.

WE want 5 rm. houses; small payments down. Star Realty Co., 2017 San Pablo; Lake 3462.

WANTED—Small ranch; small house will do, nr. depot; state lowest terms, sale or lease. Box 8947, Trib.

WANTED—Large lot close to lake. State price and location; will pay cash. Box 8579, Tribune.

WILL pay cash for real estapte bargains. Box 11851, Tribune.

AUTOS FOR SALE
AM leaving California, must sell at once my model 85 Overland; new up-to-date top, new battery; leather upholstery; painting; $650. 536 24th st., Apt. K, Oak. 7459.

A 1918 FORD touring, perfect condition, $450; 8 a. m. to 7 p. m. or Sun. morn. Caswell's M'ket, 3301 E. 14th.

A FORD cut-down; very classy; new paint; bargain. 285 12th st.

AUTOS FOR SALE.
Continued

A 1917 490 CHEVROLET—In fine condition; private owner; easy terms; evening or Sun before 2:30 p. m., 2318 25th av.

A 1917 Super Six Hudson, in perfect condition; a 1916 Hupmobile, good tires, machinery O. K. Phone Fruitvale 1233. 3318 Foothill blvd.

A CLASSY little Briscoe, looks and runs like new, cery cheap. 3247 E. 14th st.

A FORD TOURING CAR, first-class condition; very cheap. 285 12th.

A FORD SEDAN; looks like new; at sacrifice. 285 12th st.

BUY APPRAISED CARS ONLY.
Insures dollar for dollar protection to buyer and owner. Call for registered list. Corgiat-Thomas Service, Appraisers, 2869 Broadway. Oak. 1270.

BRISCOE 1917 cut-down; for looks and speed you can't beat it; electric lights, starter; demountable rims. Make offer. Car at 569 Golden Gate ave., S. F.

BUICK C-37 4-cylinder 5-pass.; overhauled; good tires, top and paint; has been in storage for 18 months. Must be disposed of at once; terms. See at 348 Golden Gate av., S. F.

BUICK Six, 1918, touring; perfect condition; driven 7000 miles; new top. Call evenings after 6 p. m. at 71 10th st., apartment 1.

BABY GRAND, touring body, top and windshield; starting, lighting system, including battery. $38 32d st.

BUICK, 1914 ROADSTER—New top, $525. Can be seen at Pavilion garage, 24th and Harrison sts.

BIG reduction; new, second-hand and retread casings; all sizes; cords and fabric. 2729 Grove st.

BUICK little six, 1917; first class. Louis R. Ayers, 177 Grand ave.

BUICK 4 TOURING CAR; good condition. Berkeley 4253.

Come to Wm. L. Hughson Co.
24th and Broadway, to have your Ford equipped with a set of Shaler road lighters, which pass the highest test and give the best light.

CHANDLER touring car in first-class condition; newly painted, special top, wire wheels, 1 extra; air-shock absorbers. 1717 Broadway.

Chandler Chummy '18
Private owner, $1100. 2150 Brdway.

CHEVROLET Touring, fine condition; $625. 2226 E. 15th st.

CADILLAC, 1913 model; excel'nt con.; bargain for cash. 1717, 16th ave.

CADILLAC 8 bargain; excel. cond., cord tires. Dana's Garage, Berk.

CLASSY cutdown bodies built to order. 810 Harrison st.

CHARMER roadster for sale, first-class condition. Inquire at Stadium Garage, 321 11th st.; a great bargain.

DODGE 5 pass., snappy condition; recently overhauled; Zenith carburetor, Harvard leakproof rings; car shines like new; only run 8000 mi.; cheap for cash; terms if desired. See car, 1762 Bdwy., Oak. Rubber Works, bet. 8 and 5:30, or 1054 12th st., after 5:30.

DODGE touring 1917 late, front seat cut down; good condition; $800 cash. 3415 Telegraph av.

DODGE, late '17, $875, practically good as new, 5 good tires, everything in A1 condition. R. M. Card, with Laufer, optician, 487 14th st., also 683 23d.

DON'T fail to see this 1918 Maxwell chasis; bar.; also Oak. chassis; bodies built to order. 331 9th st.

F. J. Linz Motor Co.
National and Liberty Cars
2400 BROADWAY. LAKESIDE 5116
Before buying a new car ride in a Liberty Six. It rides differently and drives differently.

FOR SALE—1918 Oakland light six touring car, like new; special plate-glass top; good rubber; $1100 cash; also 1913 Overland touring, $200. 4506 E. 11th st.; phone Fruitvale 2370.

FRANKLIN, series 9 roadster, perfect condition, cord tires, good paint; car in use one year with best of care; price right. Box 9358, Trib.

FOR SALE—Willys-Knight touring car, 1917, Gillig top, in perfect mechanical condition, 6 good tires. Ph. Oak. 5586.

FORD, 1918; dandy condition; quick sale; $450. Pied. 3838. 4234 Montgomery st.

FOR SALE by private party, Overland roadster; A1 condition; $385 cash. Call Holleman, Ph. Oak. 5645.

FORD '17—Good mech. cond.; new paint; all extras; $375 cash. Ph. Oak. 726 after Sunday 10-12, 2-5 p m

FOR SALE—Ford touring car; practically new; A1 condition; no agents. Box 11678, Tribune.

FORD, first-class condition; extras; must sacrifice for cash. Mrs. Tenney, 3420 Market st.

FORD, late 1918—Dem. rims, electric lights; good rubber; good varnish; make offer. 502 15th st.; Lake 4790.

FORD speedster; good engine, magneto, detachable wheels; $300; $175 down. 6902 Arthur st. at 69th ave.

FORD truck, 1917; new solids; overhauled. 2416 Central ave.; Ala. 999.

FORD touring, almost new, very reas.; terms if desired. 2724 Chestnut st.

FORD touring, 1914 model; cash. 1438 Madison st., apt. 23.

FORD roadster, body 1916, including windshield; bargain price. 2215 Grove.

FORD TOUR, late model; excel. cond., $450. E. I. Veitch, 2820 Broadway.

FORD touring car, like new; cash or terms; no dealers. 2025 Auseon ave.

FORD—Mechanically right; trade considered. Call after 5, 582 23d st.

HUDSON 1918 Super Six Touring; overhauled and refinished; new battery; looks good as new; extra tires; terms or trade. See at 348 Golden Gate ave., S. F.

HAYNES 1918 4-pass. chummy roadster; car like new throughout; two extra tires; exceptional bargain if sold at once; cash or terms. See at 348 Golden Gate av., S. F.

HUPMOBILE
First-class condition; will sell reasonable. 1493 Harrison st.; Lakeside 4182.

HESSE camp trailer, very complete, 4 wheels, room for 4 people. 265 Perry st., after 5 p. m.

I WILL trade my late model light touring car in good condition for good equity in Oakland home. 3247 E. 14th st.

KING "8"; newly painted and thoroughly overhauled; terms if desired; reasonable. Oak. 517. Mr. Wedgewood.

LATE MODEL Oakland touring car, excellent condition; selling at sacrifice. 3074 Broadway. Oak. 131; night, Berkeley 9381-J.

LATEST model, Velie six; almost new; a fine buy for someone about to get a car; fine condition; terms. 2471 Shattuck, Berkeley.

LATE Chevrolet roadster, new tires and battery; fine condition; bargain; $525. Apt. 3, 608 22d st.

LATE model 5-passenger Overland; good order; new rubber. 1000 West 7th st. Phone Oakland 6886.

LATE model Franklin roadster. 3220 San Pablo ave.

Mr. Speed Burner
If you're looking for a car to cut down with lots of power and speed see this Hudson 6; will take light car in trade or cheap for cash. 2247 Grove.

MODEL 490 Chevrolet, excellent condition; bargain; must sell quick. Mr. Stephenson, Oakland 131, night Berkeley 9381J.

MAXWELL touring late '17, A-1 condition. Call Manager Hotel Royal before 6 p. m.

MUST SELL Overland roadster in A1 condition, $550. Call evenings, 2306 Jefferson ave., Berkeley; Berk. 9127W.

NEW 1918 Oldsmobile model 45, run 3000 miles; must be seen to be appreciated; price right; will take small car in trade. 2247 Grove st.

ONE 5-passenger automobile in good condition; good rubber and good paint; a snap; $225. 3318 Foothill blvd. Fruitvale 1233.

AUTOS FOR SALE
Continued

OVERLAND, 5 PASS. TOURING CAR —1919, model; new; driven 1000 miles; 5 new tires; will sacrifice for cash. Leaving city. Call 874 36th st., J. D. Jefferson.

OAKLAND AUTO BROKERAGE CO. will buy your car or sell it on a 10-day option. 1717 Bdway.; Oak. 6503.

QUICK SALE—1914 Studebaker 4, $375; good condition; will demonstrate. 723 17th st.

REMEMBER, we take Liberty bonds on our used cars; come and see our cars and get our prices. Pacheco Auto Company, Inc., 2919 Broadway; phone Lakeside 1929.

SEE THE NEW
BRISCOE—$1150 HERE
PACHECO AUTO CO.,
2901 Broadway; Lakeside 1929.

SAXON 1917 Roadster; overhauled and repainted; this is a real buy in a light, economical car; cash or terms. See at 348 Golden Gate av., San Francisco.

STUDEBAKER 6, 1917; good condition; $650 cash. 1282 26th st.

STUDEBAKER, 5-pass., A1 cond.; $300. C. H. Gish, San Pablo and Cutting bd.

TWO Fords for sale, A1 condition; both guaranteed. 605 Clay st. Ph. Oak. 6608.

WILL pay cash for light touring car or roadster. 3247 E. 14th st.

1913 OVERLAND Touring; wonderful shape; terms. Mr. Davis, Lake. 783, 9 to 12 a. m.

1914 FORD touring 5 pass., $300. Owner, Geo. Cerelli, 2023 Broadway.

1917—Oakland 6 touring car, tires, top and paint like new; a bargain. Call Mr. Bowman, Oak. 131. Night, Berk. 9381J.

1918 MITCHELL 5 PASS.—Like new condition; 5000 miles, fully equipped beautiful plate glass back and sides; good tires, 3715 Foothill Blvd.

1918 WESTCOTT touring car, run only 9000 miles; price very reasonable. Call Mr. Murdock, Oak. 517.

1918 BUICK 7 pass., cord tires, perfect cond.; $1350. Box 9144, Tribune.

1919 WILLYS-KNIGHT COUPE; beautifully upholstered, oxidized silver trimmings, 4 cord tires and 1 spare, new; this car was on exhibition at the Oakland Auto Show this year, representing the Willys Company's best product; car used 2 months; owner is leaving town; price $2600; terms if desired. 6439 Regent st., Oakland. Ph. Piedmont 3913-W.

1919 Dodge Touring Car
Driven 3 mos.; 1st class cond.; extra tire. Chains and bumper. See G. A. Macdonald, Oakland Hotel, Saturday and Sunday.

1919 CHEV.; 5090 miles; good cond.; terms. Mr. Davis, Lake. 783 bet. 9-12

$400 CASH, diamonds, bonds, takes my 6-cyl. roadster; going to Europe. Oakland Auto Laundry, 364 14th st.

TRUCKS—TRAILERS—TRACTORS
FOR SALE—1918 Chevrolet 1-ton truck, 2753 San Pablo ave., Berk.

AUTOS WANTED

AA — Don't Sell Your Car
until we have figured on it. We positively guarantee to give you the highest price for any model auto in any condition. We sell used parts for all cars. Write, phone, Open Sun. a. m.
OAKLAND AUTO WRECKING CO.
1735 Broadway; phone Oakland 6503.

A MAN having an old automobile in good condition, as I could use one going to the mines, I would give him an interest in the mine for this machine. Leaving Monday night for mines. Answer before that time. Phone Oakland 4997.

AUTOMOBILE wanted in exchange for $770 equity in 4-room modern cottage in Claremont. 2151 Center street, Berkeley.

AA—WANTED, a late model car; will exchange fine Piedmont residence site. 1101 Everett ave.; Mer. 2558.

AA—WANTED, a late model car; will exchange fine Piedmont residence site. 1101 Everett ave.; Merritt 2558.

A—DON'T forget, the highest prices paid for used cars at 285 12th st.

A LIGHT roadster or touring car for cash; no dealer. P. O. Box 481.

CASH for late Dodge or Buick roadster or touring. Box 9312, Tribune.

CASH buyer wants a light touring car. Phone Merritt 757.

FORD: will pay cash; no dealers. Box 9349, Tribune.

HIGHEST CASH PRICES PAID FOR LATE MODEL USED CARS.
AUTO MART
2033-61 Broadway. Ph. Oak. 966.

I WANT a first-class auto; must be a bargain. Ph. Douglas 1708. S. F.

LET US sell your car; get the best price of prices; free storage. S. Garage & Supply Co., 3271 E. 14th.

MUST get car quick; Buick, Oakland, Dodge prfd.; cash. 2724 Chestnut st.; phone Oakland 6645.

OAKLAND AUTO BROKERAGE CO. will buy your car or sell it on a 10-day option. 1717 Bdway.; Oak. 6503.

USED CARS WANTED
JACK'S AUTO MARKET
1936 BROADWAY; LAKESIDE 537.

USED FORD OR CHEVROLET RUNABOUT—Must be cheap for cash. Atlas Mach. Wks., 3412 San Pablo av

WEST COAST AUTO CO.
I PAY MORE CASH than any dealer on Broadway for late model used cars. 2337 Broadway; phone Oakland 747.

WANTED—Late Dodge 5-pass.; have cash and E. Oak. marine lot, clear. Write or call, 1049 E. Santa Clara st., San Jose, Calif.

WANTED—Good make late model car in exchange for building site near schools, street cars, Key Route, 2210 47th av.

WANTED LIGHT CAR—Must be bargain for cash. 1493 Harrison st., phone Lakeside 4182.

WILL exchange equity in 5 acres at Walnut Creek for late model Ford or Chevrolet. 1143 53d st.

WANTED—One Dodge roadster, one Dodge touring. 3220 San Pablo av.

WANTED—Good light automobile, not over $500. 5014 E. 14th st.

AUTOMOBILE SCHOOL
MECHANICS and auto driving taught; 2 pupils wanted. Garage, 2215 Grove.

GARAGES
FOR RENT.

PORTABLE GARAGES, SALE OR RENT. 1051 60TH; PIED. 748.

AUTO LOANS
LOANS, SALES, FINANCED. TIRES SOLD ON EASY PAYMENTS. AUTO SECURITIES CO., 1706 BDWY.

AUTO PARTS
A FEW bargains in cord and fabric tires; odd and popular sizes; guaranteed. 1532 Franklin st.

AUTO REPAIRING
AAA—EXPERT REPAIRING OF ALL MAKES OF CARS; work guaranteed; $1.25 per hour. Reynolds & Devore, 2103 Franklin st.; ph. Oak. 231.

FORDS overhauled for $12.50 at the Seminary Garage, 5832 E. 14th st. Phone Elmhurst 477. Expert Ford mechanics.

VULCANIZING
RETREADING moulds, section vulcanizers, tube pressers, buffing stands for sale. Bacon Vulcanizer Mfg. Co., 1853 38th av., Oakland. Phone Fruitvale 2242.

If you saw it in The TRIBUNE, tell them so. Thank you.

AUTOS FOR HIRE
A—1919 NATIONALS, Hudson Super sixes, touring cars and Chalmers Sedan; all 7-pass., for all occasions, day or night service. Oakland 261.

A—FORDS without drivers, touring, roadsters, delivery. Bates & Steiner, 255 12th st. Oak. 635.

AUTOS rented without drivers; Chevrolets and Fords, by hour, day or week. 130 12th st.; phone Lakeside 783.

A 1918 7-pass. Haynes for hire, day or night; Sun. trips special. Pied. 731.

CLASSY, comfortable Oldsmobile "8"; city or country trips; at your service; reas. Frtvl. 2011 or Oak. 247.

FOR HIRE—7-pass. Super Six Hudson for rent, anywhere. Phone Fruitvale 1232.

LOCOMOBILE, 7-pss., day, night, driver; reas. 1000 Wood; Lake 4384.

OLDSMOBILE 1919, 7-pass., $2 hr., day or night, city or country. Pied. 2069.

TOWN or country trips in bay region; Hudson Super 6. Morgan, Oak. 1969.

Bicycles—Motorcycles

AND DON'T SELL
your motorcycle until you see us. Highest cash price paid for your motorcycle in any condition. Write or phone. Open Sunday a. m. First-class motorcycle repairing done. Motorcycle Salvage Co., 1715 Broadway; ph Oak. 6593

BARGAIN—1916 Indian, elec. lts., tandem; also Twin Indian, Presto, Bosch mag.; would trade for car. 874 21st st.

BICYCLE, Yale, like new, $15. 2908 Foothill Blvd.

CHEAP—2-speed Indian motorcycle. 72 Montell st.

FOR SALE—'18 Harley motorcycle, electrically equipped, speedometer and tandem. Fruitvale 1440J.

FOR SALE—Indian motor cycle; $75. 1464 W. 8th st., Oakland.

READING STANDARD demonstrator, as good as new; terms. 2324 Broadway.

You Don't Have to Sacrifice
your motorcycle when you sell to us. We guarantee to pay 25% more money than other dealers for old and late model motorcycles, whether wrecked or in running order. Satisfy yourself. See others first, but don't sell till you get our figure. GLENN MOTORCYCLE & SUPPLY CO., 1751 BROADWAY, PH. OAKLAND 355. Guaranteed repairing, baked enameling done. OPEN EVENINGS AND SUNDAYS.

1919 JOHNSON motorcycle, complete; A-1 cond.; cash bargain; must sell quick. Mr. Jones, 1806 Telegraph.

1916 INDIAN power plus, just overhauled and used only 2 years. Call at 3106 Linden between 6 and 8.

1916 INDIAN motorcycle in No. 1 condition; snap; can be seen at 797 16th st. $150 cash.

HOTELS, ETC.
FOR SALE AND LEASE.

BARGAIN—20 rm. hskpg., cor.; rent $50; clears $100; $650 handles. M. 2148.

BEAUTY—8 rm. flat, cor. Tel.; rent $40; best furn.; $875. Merr. 2148.

CHOICE located 14 rm. hotel, new furn.; rent $50; clears $100; $1000. Merr. 2148.

FOR SALE, on account of sickness; boarding house at 842 5th ave.; doing good business; have very low rent. Phone Merritt 1392 for appointment.

LOOK at 7 rm. good furn., gar., Madison, rt. $22; inc. $43; $375. Mer. 2148.

ROOMING HOUSE 13 rooms; best location, clearing $125 month; will exchange for a garage or poolroom, or what have you? Box 9310, Tribune.

ROOMING house suitable couple; income $120; low rent. $850. Oakland 4877.

ROOMING AND APT. HOUSES for sale, $500 up. It will pay you to call at 366 14th st. before buying.

SEE THIS—9 rm. good furn., Harrison; rent $25; inc. $76; $475. M. 2148.

SWELL 36 rm. apts., 2 s. gar., clear $200; $4000. By appointment, M. 2148

3 4-ROOM apts. income $60; price $3500; Claremont dist. Box 9362, Trib.

20-ROOM house, filled with roomers. Apply owner, 1208 7th st.

$500 and up, furn. apt. houses that make good homes. Holm; Merr. 2148.

APARTMENT HOUSES, HOTELS, ROOMING HOUSES WANTED.
COMPETENT APARTMENT HOUSE manager desires to lease large first class apartment house (unfurnished) in Oakland. Add. box 8960, Oakland Tribune.

WANT to buy the furnishings and lease of a 40 or 45-room house, suitable for hskpg. or 2 or 3-room apts; well located and show income. Box 1066, Tribune.

WOULD like to buy the furnishings of a 10-room house or more, suitable for a home and renting rooms; owners only. Box 11146, Tribune.

WANTED A HOTEL OR ROOMING HOUSE or partner in one. Add. box 9352, Oakland Tribune.

WANTED—To buy from owner, rooming house, close in. Box 8971, Trib.

BUSINESS CHANCES
CONFECTIONERY, soft drinks, ice cream; in S. P. sta.; rent reas. 912 7th st.

A GOOD PAYING GROCERY—Plate glass front; stock and fixtures at invoice; about $1600. Store and modern 5-room cottage on lot 50x 150. Real estate $3600, one-half cash, balance 6%. Bargain for one wishing good home and business; all in one. Owner must go east. H. B. Wolfe, 1110 98th av., Okld.

BAKERY AND RESTAURANT in one of the best locations in Oakland; profits about $750 per month during school season; about $1800 cash, balance easy terms. Box 11808, Tribune.

BARGAIN—Well equipped cafeteria, nr. Moore shipyard. 121 Adeline.

CANDY factory for sale; good proposition: $600. Call at 1169 53d st.

FINE opportunity for right party; coffee stand and fixtures for sale in heart of mk't dis. Box 9314, Tribune

FINE clothes cleaning business for sale. See owner, J. C. Thomas, lawyer, 608 Bank of Italy bldg.

FOR SALE—Good paying estab. hardware business, Pittsburg, Cal.—D. H. MacQuiddy, 3077 Dell View av., Oak.

FOR SALE—Furniture business; elegant stock; new and used goods. 4524 E. 14th st.; fine proposition.

FOR SALE OR RENT—Store and bakery with large lot; very cheap. Add. box 9357, Oakland Tribune.

GROCERY for sale; entire stock; lease or sell building. 2524 14th av.

INVEST $2000 in candy and ice cream factory and take charge of retail store; lady or gentleman. Box 9230, Tribune.

MUST sell at sacrifice, $175, lunch counter near shipyard; good paying business. Box 9237, Tribune.

MILLINERY store, fine location, 4 connecting furnished living rooms; sacrifice. Box 9138, Tribune.

NEIGHBORHOOD grocery store; good location; cash business; 3 furn. liv. rms.; near S. P., K. R. lines. Pied. 3729-J. 1435 Alcatraz av., S. Berk.

REAL ESTATE operator establishing with general offices in San Francisco and Oakland would like to connect with associates, men with reputation and some means; positions open for heads of departments. Box 8159, Tribune.

WANT active party to take one-third interest in garage and large repair shop. Do not inquire unless interested. The owner. Box 8532, Trib.

WE are opening a branch; would like a reliable, energetic woman to take an interest; bona fide; capital required, $2000. Box 11718, Tribune.

BUSINESS OPPORTUNITIES
Continued

$500 WILL put you in business clearing $200 per month; any one can handle who can run car. Box 8455, Tribune.

BUSINESS WANTED.
WANTED—Interest, with services, in a live grocery store or hotel in good locality. Box 9126, Tribune.

MONEY WANTED.
FIRST mortgage to value of $7000 at 7%; will sell; make offer. J. R. Freeman, 314 14th st., Oak. 45.

PRIVATE party wanted to finance business deal; will require about $5000; good interest. Box 9302, Tribune.

$4600 WANTED, 1 year, 8%, for quick action. Owner, P. O. Box 514, S. F.

$7000 ON $15,000 property in finest district in Oakland; part of money to be used for added improvements; will add 25% to present value. Box 9347, Tribune.

MONEY TO LOAN.
THE SAN FRANCISCO REMEDIAL LOAN ASSOCIATION, U. S. Mint. Phone Kearny 6349. Money to loan on pledges of diamonds, watches, jewelry and other articles of value at 1% per month. Money to loan on chattels, consisting of household effects, furniture, pianos, etc., at 1% a month on unpaid balances, 1% fee. Transactions held confidential. Chattel loans also made in Oakland, Alameda and Berkeley.

LOANS.
To working people and others, if in need of money, see us. 942 Market st., S. F., Room 401.

Money loaned on diamonds, Liberty bonds; high prices for old gold, silver. 900 Broadway, N.E. cor.

REALTY LOANS
ABUNDANCE OF MONEY.
A. V. LONG LOANS ON Real Estate. Largest and OLDEST ESTABLISHED CLIENTAGE IN OAKLAND. 1436 FRANKLIN. Next Franklin Theater. Lake. 3559.

ANY AMOUNT on Oakland improved real estate. WACHS BROS., hours 2:30-11. 605 Union Savings Bank Bldg.

F. BOEGLE Real Estate Loans. 1422 San Pablo ave.

HAVE $1500 to loan on good security. Phone Piedmont 7473.

KOENIG & KROLL
REAL ESTATE LOANS.
202 Bank of Italy Bldg. Oakland 258.

LOANS from $100 to $2000 made promptly, flat or installment; no commission. Cruzan, 109 Bacon bldg.; hours 3-5.

QUICK LOANS, 6-7%. ANY AMOUNT. MACDONALD & VINSON, 461 SYNDICATE BLDG.; OAK. 5942.

MISCELLANEOUS
FOR SALE.

APRICOTS
$2.00 and $2.50 a box. 11060 Apricot st., Stonehurst; No. 8 car to 107th ave.

A GOOD iron baking oven with crude oil burner and large tank; make offer. Inquire at Clothes Cleaning Business, 6505 Tel. av., nr. 65th st.

APRICOTS, $2 box, and Bartlett pears; bring your box. 5737 Noble st., near 57th ave.; phone Elmhurst 498.

APRICOTS, plums for sale. Anderson Ranch, Stanley Road; Fruit. 1037-W.

A good farmer's saddle cheap. 2540 11th ave.; take 8th-ave. car.

BARGAIN on slightly-used 1-minute electric washer. Call at 2345 Fulton st., Apt. 4, Berkeley; 9-12 or after 6 p. m.

BUTCHER FIXTURES for sale. 940 Pardee st., Berkeley. Berk. 6669W.

CHINESE MANDARIN COAT—Never worn, $50.00. 2908 Foothill Blvd.

ELECTRIC washers sold on terms same as laundry bills, as low as $1.25 per week; free trial given; Vacuum cleaners, Hoovers, Eurekas, etc., sold on terms, $1 per week; also used machines as low as $5. L. H. Bullock Co., 1538 Broadway; ph. Oakland 6183.

FOR SALE CHEAP—1 coal stove and 1 gas stove, slightly used, 250 Park View Terrace.

FOR SALE—A very beautiful natural white hair switch. Merritt 3309.

FOR SALE — Apricots. Elmhurst, 1961 96th ave., cor. Olive st.

FOR SALE—20 yds. inlaid linoleum. Fruitvale 2276W.

INNOVATION WARDROBE TRUNK—Large size; cost $100, take $30; one dress suit, size 36, $10. 1945 12th av. Merritt 2686.

LUMBER.
ALL WIDTHS, ALL LENGTHS, $18 M. DOLAN BROS., WRECKERS, 2936 SAN PABLO AVE.

LARGE oil painting by well-known artist for sale; reas. Oakland 9089.

MAPLE FLOOR
40x100 one inch; fine condition. Phone Pied. 540.

MANURE for garden and lawn, six sacks $2.50. Ashby Nursery, Berkeley 1476.

MUST SELL my electric washer at $20 less than cost. Mr. Brunk, 1214 Rose st., Berkeley.

QUICK MEAL GAS RANGE—Almost new. $15. 970 55th st.

RELIABLE WRECKING CO., new and 2d-hand lumber, windows, doors, shingles, roofing paints, etc. 5301 Adeline st.; phone Piedmont 3035.

REED baby carriage, fine condition. 2120 Woolsey; phone Berkeley 2775-J.

SPECIAL PRICE
Cement trays, $9; copper coil heaters, $15.50; plumbing work done by registered plumber. 461 9th. Pd. 1521.

SAND
Get the kiddies some sand and a sand box to play in. Phone Pied. 544

SCALE bargain, easy terms, 30-pound Dayton or Angledile, $40. 332 12th st., near Harrison.

SABLE MUFF—8 complete skins; can be made in stole or cape; condition perfect; cheap. 1479 W. 12th st.

SCALES, coffee mills, meat grinders; 1972 San Pablo. Oak. 2120.

TWO electric coffee mills, Hobart & Royals; 3 sets Toledo computing scales, counters, shelving, etc. See owner, 2426 14th ave. Mer. 4298.

TENT 16 oz. 9x12, 4 ft. sides; gold medal cot; double gasoline stove; cheap. Ph. Pied. 7862J.

TWO-COILED ELECTRIC HEATER, suitable for bath or small room. Price $8. 451 62d st., or Pied 6874-J.

VACUUM CARPET SWEEPER—Nearly new, $9.50; also S. H. Green trading stamp book, half filled or will exchange for coal or wood. Oakland 7351.

2 NATIONAL cash registers, French range, showcases, fixtures. 526 8th.

3000 1 lb. round self-sealing tin cans, new; 100 pasteboard cartons, new. See owner, 2419 Wallace st.; Merritt 4298.

BOATS AND MARINE ENGINES
FOR SALE—A 30-foot cruiser in first class condition. Apply 313 Filbert st., Oakland.

MACHINERY
FOR SALE

MACHINERY, boilers, motors of all kinds bought, sold, repaired or exchanged; welding and cutting done. We make a specialty of laundry repairs; buy and sell all kinds of laundry machinery and fittings. Terms given if desired. Money loaned on motors and machinery. Alexander Machine Works, 318-324 Broadway. Phone Oakland 1042.

PHONE LAKESIDE 2008. Motors bought and sold; special attention given to repairs, inspection, rentals. Kimball Electric Co., motor shop, 13th and Grove sts., Oakland.

STOCKS AND BONDS. STOCKS AND BONDS.

WE BUY LIBERTY BONDS
BANK RECEIPTS — PARTLY PAID BONDS
WAR STAMS (value) $4.31
1st 3½, complete....$107.50
2d 4, complete....$100.65
3d 4¼, complete....$100.94
4th 4¼, complete....$97.97
5th 4¾, complete....$100.99
NEW YORK STOCK & BOND CO.
ROOM 401 BANK OF ITALY—449 12th St., Cor. Bdwy.
PHONE OAKLAND 1457. HOURS 9 A. M. TO 6 P. M. DAILY

LIBERTY BONDS
VICTORY NOTES
WE BUY AND SELL any amount, any issue. Call on us for quotations or data on Government, Municipal or Corporation bonds.
WM. CAVALIER & CO.
Member San Francisco Stock and Bond Exchange.
216-219 FIRST NATIONAL BANK BUILDING.
LAKESIDE 780. OAKLAND, CAL.

LIBERTY BONDS
AND ALL STOCKS AND BONDS BOUGHT AND SOLD.
Full Market Prices Paid
PARTLY PAID BONDS AND WAR SAVINGS STAMPS.
R. WHITEHEAD
STOCK AND BOND BROKER,
ROOM 207
FIRST NAT'L. BANK BLDG.
OAKLAND, CAL.
Telephone Oakland 1281

Minney Pays More
Bonds—Receipts—Stamps
THE MINNEY REALTY CO.
436 13TH ST., NEAR BROADWAY.

CASH for War Stamps, receipts and LIBERTY BONDS
F. BOEGLE, 1422 San Pablo ave.

Say you saw it in The TRIBUNE.

LIBERTY BONDS BOUGHT AND SOLD
SPOT CASH OVER THE COUNTER.
First 3½s, complete....$107.60 $53.80
Second 4s, complete....100.75 50.37
Third 4¼s, complete....100.97 50.48
Fifth 4¾s, complete....98.00 49.00
Fifth 4¾s, complete....101.10 50.55
We Pay the Price You Should Get.
SECURITY BOND CO.,
201 BANK OF ITALY BLDG.
11TH AND BROADWAY, OAKLAND.

LIBERTY BONDS
And STAMPS Bought for CASH.
J. NEAL HARRIS
H. T. BIRR
Insurance and Bond Brokers.
225 First National Bank Bldg.
PHONE LAKESIDE 593.

LIBERTY BOND COUPONS CASHED LOANS made on Liberty bonds, W. S. S., any amount; pay as you like. Geo. W. Butler, 1106 Broadway, room 201.

LIBERTY Bonds—Get full cash value at Mr. Garin, 722 Chronicle bldg., S.F

WANTED—MACHINERY
WANTED—Second-hand machines:
18x8 engine lathe.
26-in. drill press.
150-lb. power hammer.
Power hack saw.
Power shears and split shears.
Small milling machine.
Key way cutting machine.
Bolt cutter. Tire roller.
SPEAR-WELLS MACHINE CO., 239 12th st.

WANTED—MISCELLANEOUS

AA— ATTENTION —AA
Clothing Bought
Positively pay $6 and up for gent's suits. We also pay high prices for ladies' dresses, suits, etc.; we pay full value and call at once. Golden West Clothing Co., 508 7th st.; ph. Lake. 4185.

A Top Price for men's clothing; will call. Fischbach's, 527 7th st.; phone Oakland 2476.

A—DISCARDED clothing wanted; pay $6-$30 for gent's suits, according to cond. 461 8th st.; Oak. 5358.

ABSOLUTELY best prices men's, ladies', children's clothes. Muller, 530 8th, Oakland 6457.

CURTAINS to launder; work done first-class. Phone Alameda 3607.

DIAMONDS
OLD GOLD AND SILVER BOUGHT. FULL VALUE PAID. H. LOEB, MFGR. JEWELER. 467 13TH ST., ROOM 27.

I WANT agents for my windmill equalizers, wherever there are windmills; makes a mill start and run in the lightest breeze; sold on trial, fully guaranteed, and they stay sold. Sold direct where there are no agents. Address Lambert Skillman, 12 Fuller ave., San Jose, Cal.

WANTED—Scow schooner on terms, by responsible company; answer at once. L. F. Haskell, 826 Cleveland ave.

WE BUY old books for cash. Hardy's Bookstore, 915 Bdwy.; Oak. 4715.

$1 for WATCHES, cleaned and guaranteed. C. M. Halsey, 1639 Telegraph.

FURNITURE
FOR SALE

A-1 wicker buggy, new, $25; range; fold. bed; couch; chairs, etc. Oakland 4877.

A BED, chair, gas-plate and oven; cot, wood heater, stands. Call p. m., 1617 Willow st., Alameda.

A SPLENDID chance—Sacrifice furn. 5 rms., owner leaving. 1265 E. 37th.

BED, mattress and springs; white enamel dresser and table. 186 Santa Rosa. Piedmont 5355.

BRASS bed with springs, dining room set, 9 pieces. Pied. 4255, apt. 5, or 3816 Piedmont ave.

BABY BUGGY, wicker, for sale, $25. 1157 53rd st.

DINING room set, 9 pieces, polished oak living room chairs. Pied 4255, Apt. 5, 3816 Piedmont ave.

ELECTRIC washing machines, all makes on terms. Fillmore & Burpee Co., 1754 Broadway. Oak. 6678.

FOR SALE—Furniture of 5 well-furnished housekeeping rooms, with piano; house can be rented at $22 per mo.; can be seen from 9 a. m. to 7 p. m. 2147 E. 15th st., Oakland.

FURNITURE OF 5 ROOMS INCLUDING GAS RANGE AND WOOD STOVE; WILL SACRIFICE. CALL 774 21ST ST.

FINE LEATHER couch, good carpet, child's enameled iron crib, fireplace grate; cheap. Phone Pied. 2127W. 5560 Broadway, Oak.

FOR SALE—Furniture in excellent condition at Lakeshore ave. Athol and Lakeshore Bldg.

FOR SALE—Furniture in excellent condition, at Lakeshore Apartments, 376 Lakeshore boulevard.

FURNITURE of 6-rm. modern flat; location suitable for re-renting; a bargain. 3127 Grove st.

FOR SALE—Wicker baby carriage, ex. cond. 132 Lake St. Lake. 4041.

GOLDEN OAK dining-room table and 4 chairs, like new. Call 325 E. 12th st. Merritt 3220.

HANDSOMELY carved teakwood chair and table, Domestic sewing machine, $6. 1716 Webster st.

HIGH-GRADE furniture and rugs direct from factory to you; saving of 35%. 1324 Fruitvale ave.

ROBERTSON & SOLAX
KINSEY FURNITURE CO. can save you money by selling direct to you from wholesalers. Office, 649 Mariposa ave.; Pied. 4654-W. before 1, after 6 o'clock.

LEATHER like covered parlor set; 2 large single folding beds, dining-room table and four chairs; like new. 1343 Burbank st., Alameda.

MY equity of $350 in $800 new fumed oak furniture for sale; $150. 1054 56th st.

SPLENDID VALUES IN USED GAS STOVES AND WATER HEATERS. THE STOVE SHOP, 547 16TH ST.

TWO high oven gas ranges, almost new; reasonable. 1061 18th st.

1 SPRING MATTRESS and wooden bed, $10. Phone Berkeley 8074-W.

5 RMS. furniture, good cond.; cottage may be rented. 564 Athens ave.

FURNITURE FOR SALE
Continued

VACUUM SWEEPER, IRON, BABY crib, wicker baby carriage. Good as new, reas. prc. 259 6th st., cor Alice.

9-PIECE quartered oak dining room set; table, 6 chairs, china closet, buffet; $100; sell as a whole or separate. Apply office, 823 Washington st.

STORED
Price reduced on furniture storage; separate rooms. F. F. PORTER, 1421 Broadway. Ph. Lakeside 1000.

FURNITURE WANTED.
A GOOD price paid for your furniture and household goods. Get our prices before you sell. E. Bercovich, 531-533 8th st. Ph. Oak. 6989.

A PARTY wants to buy 3 rugs and 3 dressers in good cond. 4418 E. 14th st.; phone Fruit. 2193-J.

A—I need furniture for 4 rooms in good condi.; will pay good price for it. 4418 E. 14th st.; phone Fruit. 2193-J.

AAA—WANT to buy from private family, furniture and furnishings of complete bungalow or flat in good cond.; pay cash, take possession at your convenience. Berk. 997-J.

A LADY wants to buy house of furn., whole or part; must be reas. Ph. Piedmont 4237W for appointment.

FURNITURE WANTED—We give you more for your furniture and household goods than you can get elsewhere. J. A. Munro & Co., 1007 Clay st.; O. 4671, 911 Phelan Bldg., S. F.; Douglas 641

PARTY wants furniture, carpets, rugs, sewing machine, stove, etc., for cash; any amount. Call Fruitvale 1232J.

PARTY needs 50 rooms general furniture, carpets, rugs, stoves, etc.; small or large lots; cash. Phone Oak. 2036.

KIST pays the highest prices for furniture and household goods, or exchange new for old. 512 11th st.; Oak. 3787.

THE DESK STORE buys and sells office furniture. 1805 San Pablo ave.; phone Lakeside 1075.

UNITED FURNITURE CO., INC., pays highest prices for used furniture, store fixtures. 801 Clay; ph. Lakeside 2921.

WE pay 25% more for furniture, household goods, etc., than dealers. Mysel & Mysel, Auctioneers, 363 13th st., near Franklin. Ph. Okld. 4479. Try us.

PIANOS, ETC.
FOR SALE

AAA—HEAR the SOLO TONE BEHNING PLAYER PIANO before you decide on buying. Girard Piano Co., 3d floor, 519 14th st.

A-1 up-to-date $200 talking machine, latest records, $95, terms. 947 56th.

BUY A PIANO—You can buy a piano here for $6 a month. Girard Piano Co., 3rd floor, 517-519 14th st.

BARGAIN—Mah. player piano; good as new. 2848 Central av., Alameda.

BARGAIN—Cornet for $40; used 2 mo. Cost $85. 541 7th st.

CHASE piano, mah. varnish; tone good; cost $675; cash $200. 502 18th.

KOHLER & CHASE FISHER small upright piano, $75.00; Frtvl 2276-W.

RENT A PIANO—Good upright, $3 a month and up. Girard Piano Co., 3rd floor, 517-519 14th st.

FINE ¾ VIOLIN—Must be seen to be appreciated. 628 29th st., nr. Grove.

GOOD, practice piano, upright, $100; not a square. 502 18th. Lake. 4793.

PIANO, very fine tone, $50; not sq.; cost $750. Call or write J. Martinette, 939 Myrtle st.

PIANO—Upright Weser with two Jazz pedal attachments, $150. Pied. 4255, Apt. 5, 3816 Piedmont av.

STEGER & SON player, bench and 100 rolls; mah.; like new; $300; cash. 1803 Teleg.; no dealers need apply.

SNAP, QUICK—Mahogany upright piano. Cash. Going east; must sell. 1308 79th ave.

UPRIGHT pianos for rent, $3 per month and up. Paige, 1600 Clay.

YOU can have a good upright piano in your home for $3 a month and up. Girard Piano Co., 3rd floor, 519 14th st.

$50 CASH will buy a good practice piano; small upright. Girard Piano Co., 3d floor, 519 14th st.

$900—88-NOTE electric player, rolls, beautiful shape, snap. Box 9304, Tribune.

WANTED.
CASH for good piano or player piano. Merritt 4178.

PAY cash for piano; upright or player; no dealers. 3420 Market.

WANTED—To care for piano; privilege of using; best care; refs. 642 55th st.

WISH to buy inexpensive upright; good condition. Oak. 6239.

WILL pay $600 cash for good player; state condition. Box 7775, Tribune.

WILL exchange my pedigreed Haymlayns rabbit for Victrola. Elm. 274.

WANTED—Pianos or player pianos for spot cash. Box 6039, Tribune.

If you saw it in The TRIBUNE tell them so. Thank you.

Continued on Next Page.

INDUSTRIAL NEWS EAST AND WEST : : SHIPPING : : DAY'S EVENTS IN WORLD OF FINANCE

Money Market

NEW YORK, Aug. 2.—Money and exchange: Mercantile paper, 5¼@5½ per cent.

Sterling, 60-day bills, $4.31½; commercial, 60-day bills on banks, $4.31¼; commercial, 60-day bills, $4.31; cables, $4.36¼; demand, $4.35½.

Bar silver, $1.09¾; Mexican dollars, 84¾c.

LONDON, Aug. 2.—Bar silver, 56½d per ounce. Money, 2⅝ per cent.

Bank Clearings

Oakland's bank clearings today were $1,945,112.65.

SAN FRANCISCO, Aug. 2.—The bank clearings for today were $26,041,355.70; for the week ending August 2, $145,233,458.90.

Weekly Clearings Show New Gains

Bank clearings, as reported to the California Development Board by the several clearing house cities for the week ending July 31, 1919, showing the amount of increase or decrease from the amount reported the corresponding week, 1918, are as follows:

		Increase.
San Francisco	$141,705,502	$42,600,148
Los Angeles	44,388,000	15,731,000
Oakland	7,997,141	2,400,138
Sacramento	4,530,512	1,097,623
*San Diego	1,776,059	133,200
Fresno	2,616,844	816,944
San Jose	6,776,256	.....
Pasadena	1,441,162	729,209
Bakersfield	1,040,684	52,304
Long Beach	1,488,510	541,433
Berkeley	1,309,170	......

*Decrease.

Reserve of Banks Shows Big Increase

NEW YORK, Aug. 2.—The actual condition of clearing house banks and trust companies for the week shows that they hold $67,139,800 reserve in excess of legal requirements. This is an increase of $27,530,480 from last week.

PETS

AIREDALE, spayed; has 4 years' training for deer; can give best of reference. Box 11845, Tribune.

BOSTON terrier, male, 8 months, house, auto broke; even markings; screw tail; seal brindle; small. Owner leaving. Pomeranian male 10 months; Persian kittens. 4028 Grove. Airdales. Pied. 7602.

BOSTON terriers, black Cocker Spaniels, Toy Fox terriers, Airedales, Persian Angora kittens. 4028 Grove. Pied. 7602.

CANARY singers, $3.50 and $5; also cages and aviary cheap. 6409 Hillegas. Pied 6475W.

CANARY COTTAGE roller canaries. 2230 E. 31st. Fruitvale 1490-W.

DEER hounds, well broken, also pedigreed pups. Dan Greenwood, Niles.

PEDIGREED airedale bitch, 2 years old, for sale, $35 and assurance of a good home. Apply 280 Mountain ave., Piedmont.

THOROUGHBRED toy fox terrier puppies, cheap. 3128 Adeline. Piedmont 9793W.

POULTRY—RABBITS

BARRED Plymouth Rock cockerels and pullets right for next season's mating. R. H Benedict, 4826 Clark st.; phone Piedmont 8148-J.

BLACK Minorca Brown Leghorn, R. I. Red pullets for sale. Call up Oakland 2968

FOR SALE—12 White Orpington pullets, 9 mo., just starting to lay, $2 each, $20 the lot. 1736 Short st., Berkeley

FLEMISH Giant does, also one good buck. 3535 Peralta av, Fruitvale. Phone Fruitvale 276W.

FOR SALE—1 B. R. rooster 6 mos; 4 Shepherd Ancona hens and 1 rooster. 578 Maud ave., San Leandro.

FEED While it lasts, brain, $1.50 sk. Mitzman, 619 Wash'n; Lk. 539

FOR SALE—W. L. and B. M. hens and pullets. 2030 47th av Frtvl. 673.

FOR SALE—2 large Broody hens, $2 each. 1026 E. 14th st.

FOR SALE—24 W. Leghorn laying hens, $1 75 each 3914 39th ave.

GRAY Flemish buck, does with litters and bred does. 2338 Humboldt ave, near Davis st.

JUST received 900 to 1000 pullets, 7 to 9 mos. old, for sale at sacrifice. Fred Diehl, 324 Franklin; Lakeside 464.

INSIST on Phoenix' Scratch and Egg Foods. Best Results. All Dealers.

N. Z. REDS: fine stock; large and small; some bred, cheap. 950 Park st., Alameda.

WHITE LEG. PULLETS, laying hens, R. I. R. hatching eggs. 1160 Kanning. Fruitvale 2831.

12 LAYING LEGHORN HENS $2 each. 24 1-mo. old chicks 30c ea. Free delivery. 3815 Lincoln av. Sun. morn.

DAIRY—POULTRY SUPPLIES

$3.16 A YEAR, NET

Profit on a hen. 500 fowls on a city lot. Eggs and poultry never so high. Our expert will tell you how to put your basement and back yard on an earning basis with the SIMPLICITY COMBINED HATCHER and BROODER. It is the last word in incubation under small unit system. Mandy Lee, Jubilee, Petaluma Incubators. Your choice of Hot Air, Hot Water and Electric Incubators and Brooders, Green Feed Cutters, Feed Grinders, Green and Dry Bone Mills, Root Cutters, Sprayers, Leg Bands, Poultry and Rabbit Remedies, Poultry Feeds.

DAIRY SUPPLIES.

Cream Separators, Milk and Cream Coolers, Tanks, Mill, Pails, Churns, Milk Bottles, Brushes, Bottle Caps, Washing Powder, Gas Engines, Cider Mills, Pumps, Scales, Carbola, a disinfecting white paint for chicken houses, stables, outhouses, fences, trees (no lime); nothing else so good. OAKLAND DAIRY SUPPLY CO., 404 Eleventh St., Opp. T. & D. Theater. Phone Oakland 7151.

LIVE STOCK

FRESH, HORNLESS TOGG. and kids; good milker, $18, 2275 85th av.

FOR SALE—Fresh goat, Toggenburg; good milker. 2125 48th av., Melrose.

MILK GOAT wanted; Toggenberg, either bred or fresh; must be good milker. E. Belle-Oudry, 1121 Washington st., Oakland.

REGISTERED Toggenburg buck "Hilmar" for service; goats for rent; kids for sale. 2631 74th av.

SELL fresh cow; leaving town; call early. 3477 Davis st., off 35th ave.

YOUNG fresh tested cow for sale. Fruitvale 2212. 1925 48th ave.

1 FRESH COW for sale. Inquire 2301 12th ave.

7 GOATS, from good stock, 4 to 15 months old, $10 and $15; also two nice Toggenbergs cheap; good start for some one. 2235 San Pablo ave., Berkeley; will deliver.

HORSES AND VEHICLES

A DOUBLE wagon; regular piano or furniture wagon. 2025 E. 16th st.

ONE farm wagon and team, one saddle horse, 8 sets of double harness, 60 collars, one heavy steel tank water wagon. 3808 San Pablo av.

WANTED—Gentle pony for child; state price, also full particulars. Box 1181, Tribune.

State Spends More Than It Gets

Excess Expenditure is $48,533.11

The actual cash receipts from all sources as paid into the State Treasury by the controller for the fiscal year ending June 30, 1919, were $50,132,900.37 and the actual state expenditures for all purposes during the same period, $50,681,433.48. These are the figures as tabulated by State Controller John S. Chambers, in concluding the financial work of the state government for the twelve months ending June 30, last.

Chambers points out that the excess of $544,278.59 of the expenditures over receipts is of no special significance as to this particular year because included in the payments are obligations incurred in previous years. The totals are significant as indicating the vast volume of business done by the state and when compared with like figures over a number of years, are especially so as indicating the general trend of the state government.

A study of the table of receipts shows the following segregations and amounts:

RECEIPTS.

Taxes	$21,847,660.46
Fines, fees and licenses	8,146,545.76
Other department collections	880,014.45
Institution receipts	1,387,171.54
San Francisco Harbor Commission	2,203,974.94
Sale of state lands	66,290.46
United States Government Cooperation	208,807.79
Bond sales, interest, redemption and premiums	11,839,482.83
Estates deceased persons	26,425.30
Care institution inmates, from counties	2,929,706.22
Miscellaneous receipts	2,929,706.22
Miscellaneous refunds	376,551.67
Grand Total Receipts	$50,132,900.37

EXPENDITURES.

In the matter of expenditures, the segregations are based according to functions, meeting to a large degree the alignments laid down by the Federal government, as follows:

Legislative	$307,288.72
Judicial	557,798.63
Executive	46,626.57
Administrative	1,831,388.23
Regulative	3,412,101.10
Defensive	149,322.13
Constructive	10,267,825.32
Education	10,681,360.81
Developmental	2,999,021.98
Protective	55,784.60
Benevolent	889,740.13
Curative	3,386,696.24
Corrective	614,377.13
Penal	1,490,930.96
Lands	9,398.35
Bonds(Interest, Redemption and Purchase)	10,436,475.38
Emergency fund	1,013,741.85
Miscellaneous	2,531,555.75
Grand Total Expenditures	$50,681,433.48

The titles of these various functions probably will carry to the general reader the nature of the work done for which payments were made. Administrative, for instance, deals with the main offices of the state government, such as the Board of Control, Secretary of State, Controller, Attorney General, Surveyor General and Treasurer. Regulative relates to such commissions as the Railroad, Superintendent of Banks, Corporation Commissioner, and so forth and so on. Development covers the work of the State Agricultural Society, the Mining Bureau, Commissioner of Horticulture, Fish and Game Commission, and so forth and so on. Protective relates to the Board of Forestry and the care of Sutter's Fort, Marshall Monument, State Burial Grounds and the like. Benevolent deals with the Veterans' Home, Women's Relief Corps Home, Home for the Adult Blind, Support of Orphans, etc.

STOCK-BOND EXCHANGE

BONDS.	Bid.	Ask.
S F Seawall 4s	4.50	..
Highway Serial 4s	4.50	..
S F Harbor Imp 4s	4 50	..
S F Municipal 3½s	4.90	..
do 5s	4.90	..
UNITED STATES BONDS.		
U S Coupon 4s		108
U S Liberty 3½s	99¾	99¾
do 1st 4s	..	..
do 2nd 4s	93¼	..
do 1st 4¼s	95	..
do 2nd 4¼s	93¾	..
do 3rd 4¼s	94⅞	..
do 4th 4s	93⅞	..
Victory 5th 4¾s	99⅝	..
do 5th 3¾s	99⅝	99⅞
MISCELLANEOUS BONDS.		
Associated Oil Co	99½	100
Bay Counties Power 5s	97½	..
Cal Cen Gas & Elec 5s	95	..
Cal Elec 5s	80	..
Cal Gas and Elec 5s	96	..
Cal Gas and Elec Unif 5s	..	93¼
Cal St Cable Co Serial 6s	100	..
Cal Tel and Light 6s	..	101
City Electric 5s	84	..
City Investment Co 5s	..	90
Coast Counties L and P 5s	87¾	..
Eastbay Water 5½s	..	..
Edison Light & Power 6s	..	100½
First Fed Trust Co 5s	100	..
General Pipe Line	101¾	102
Gt West. Power Co 5s	85	..
Home Tel and Tel of Spokane 5s	..	..
Los Angeles Elec 6s	95	..
L A Gas and Elec 5s	95	96
L A Gas and Elec 1st ref 5s	..	96
L A Lighting 5s	..	..
L A Railway 5s	81	..
L A Railway 1st ref 5s	..	69¾
L A Pac Ry 5s	83¼	85
L A Pac Ry 1st ref 5s	74	..
Market St 1st Con 5s	..	75½
Miller & Lux	102	102½
Natomas Co of Cal 5s	80⅝	81
Northern Cal Ry 5s	..	99¾
Northern Ry of Cal 5s	..	..
Northern Cal Power 5s	82	92½
Northern Cal Power Con 5s	87¼	87½
Oakland Transit 5s	70	..
Oakland Traction 5s	32	..
Orpheum T and R 6s	96½	97½
Pac Gas Imp 4s	..	90
Pac Gas and Elec 5s	85¾	..
Pacific Elec Ry 5s	78½	..
Pac Tel and Tel 5s	..	92¼
Sac Elec Gas & Ry 5s	..	97
S F Electric 5s	..	..
S F Oak and S J Ry 5s	..	70
S F Oak & S J Ry 2nd Mtg 5s	45	..
S F Oak & S J Gen Con 5s	30	..
San Joaquin L and P 5s	85¾	87¾
San Joaquin L & P Series A 6s	99	..
S J and Santa Clara 4½s	..	..
Sierra Ry of Cal 5s	..	70
S P R R of Cal 6s	..	..
S P Branch Ry of Cal	106⅝	..
S P 1st ref 4s	79½	..
S P Convertible 4s	85	..
S P Convertible 5s	107	..
S P C P Collat 4s	..	..
S P-S F Term 4s	78¼	79¼
Sperry Flour 6s	100¾	101
Spring Valley Water Co 5s	93	..
Union Oil of Cal 5s	94¾	..
United Gas and Elec 5s	95½	..
United R R of S F 4s	..	36

	Bid.	Ask.
Valley County Power 5s	93¼	..
West Pac 1st Mtg 5s	83¾	84¼
WATER STOCKS.		
Eastbay Water A pfd	80	81½
Eastbay Water B pfd	25	30
Spring Valley Water	67½	68
GAS AND ELECTRIC STOCKS.		
Northern Cal Power com	..	33¾
Northwestern Elec pfd	..	..
Northern Cal Power com	..	..
Pac Gas and Elec pfd	88¼	..
Pac Gas and Elec com	68⅝	68¾
Pac Lighting pfd	78½	..
Pacific Lighting com	123	..
San Joaquin L and P pfd	75	..
San Joaquin L and P com	9¾	11
Western Power pfd	73¼	..
Western Power com	..	23
INSURANCE STOCKS.		
Firemen's Fund	415	..
Home Fire and Marine	47½	45
BANK STOCKS.		
American National	125	..
Anglo Cal Trust Co.	132½	..
Anglo and L P Nat Bank	170	..
Bank of Cal N A	197	..
Central Nat Bank	..	211
First Nat Bank	265	280
French American Bank	106½	..
Mercantile Nat Bank	220	..
Savings Union Bank & Trust Co.	215	..
Union Trust Co.	2200	..
SAVINGS BANKS.		
Humboldt Nat Bank	107¼	..
Mutual Savings Bank ($80 paid)	99	..
Security Bank	..	..
SUGAR STOCKS.		
Hawaiian Com and Sugar	56¾	57
Hawaiian Sugar Co.	38	..
Honoka Sugar Co	10	10½
Hutchinson Sugar Plantation	24½	25¼
Oahu Sugar Ltd	10¼	11
Ola Sugar Ltd	10½	11¼
Onomea Sugar Co	59	..
Paauhau Sugar Plantation	18¼	..
Pioneer Mill Co	36⅞	37¼
Union Sugar Co	48½	..
OIL STOCKS.		
Amalgamated Oil	..	80
Associated Oil Co.	92½	92¾
Cal Oil and Gas	..	65c
Cal Pet Corp pfd	80	..
General Petroleum pfd	103½	..
General Pet com	163	..
Pacific Crude Oil	..	..
Pan Amer P and T pfd	133	..
Pan-Amer P and T com	91½	..
Sterling Oil Dev	2	..
Union Oil of Cal	173¼	150
West Coast Oil Co	100	..
MISCELLANEOUS STOCKS.		
Alaska Packers Co	200	..
Amer Gold Dredging	9	20
Cal Packers pfd	116½	..
Cal Packers com	72⅛	..
..St R R Co	61	..
Hawaiian Pineapple	61	..
Holt Mfg Co 1st pfd	..	101½
Judson Mfg Co	60	70
Natomas Co of Cal pfd	19	20½
Pacific A F Alarm	3½	..
Pac Tel and Tel com	..	90¼
Pac Tel and Tel pfd	..	..
Philippine Tel and Tel Corp	..	..
Sperry Flour pfd	106	..
Sperry Flour com	..	120
Weed Lumber Co	107¼	..

San Francisco Exchange

Oil — Mining

CLOSING QUOTATIONS.

NEVADA.

Tonopah District.

	Bid.	Ask.		Bid.	Ask.
Belmont	..	4.00	Mon Pitts	06	07
Cash Boy	05	06	Montana	15	..
G Queen	02	03	North Star	07	08
Gt West O.	02	03	Rescue E	20	21
Halifax	10	15	Toon Ex	2 70	..
J Butler	30	34	Tono 76	..	15
McNamara	83	90	Umatilla	..	01
do Crescent	41	43	W End	..	1.80
Midway	27	29	W Tono	08	09
Mizpah Ex	07	10			
Divide District.					
Allied Div	09	..	Horseshoe	24	25
Alto	14	15	Hull City	10	13
Annex	08	09	Jim's Div	13	14
Apex	10	11	Kernick	17	19
Argentine	..	10	Keystone	10	11
Belcher	70	71	Knox	27	..
do Exten	30	..	Liberty	04	06
Ben Hur	14	15	Lucky Boy	..	08
Berlis	.. 05	06	Midway D	22	23
Brougher D	1.30	..	Mohawk	09	..
Butte	18	19	Myra	23	..
Calumet	07	05	Nev Div	05	..
Chariot	08	09	North Div	07	..
Div Con	..	26	Northwest	10	12
Div City	26	27	Operator	07	08
Div Ex	3 40	..	Pax Div	13	15
Div Jr	08	09	Rand	07	06
Div Ton	..	6.75	Reno	09	10
Dividend	77	78	Revert	53	55
E Divide	12	13	Rosetta	19	20
do Exten	03	01	Royal	10	12
Eureka	..	07	Sil Div	22	23
Flor Div	25	26	Sil King	18	19
Frisco	..	08	Smuggler	11	12
Giant	09	10	Sunbeam	02	03
Gold R Dev	25	..	Sutherland	16	18
Gold Wedge	06	08	Syndicate	07	08
Gold Zone	58	59	Thomson	13	..
Grimes	18	19	Toggery	..	44
Harmill	..	06	Trilby	..	05
Hasbrouck	35	38	Verdi	..	42
Hennessy	14	15	Victory	35	..
Hercules	10	12	W Divide	..	10
High Div	15	16	West Div	06	10
do Exten	..	09	Wilson Div	..	08
Homestake	10	12	Wonder Div	07	..
Goldfield District.					
Atlanta	04	05	Goldf Merg	07	06
Blue Bell	01	02	Grandma	02	03
Blue Bull	02	03	Gt Bend	03	04
Booth	08	10	Jumbo Ex	11	13
C O D	03	04	Jumbo Jr	02	03
Comb Frac	06	08	Kewanas	04	05
Cracker	05	06	Lone Star	..	09
Bd Bl Bt R.	01	02	Red H Flor	04	05
Diam Daisy	02	..	S Kendall	..	01
Florence	..	04	Sil Pick	06	07
Goldf Con	18	19	Spearhd Gld	06	07
Goldf Dev	20	21	Yel Tiger	..	01
Comstock.					
Alpha	..	11	Jacket	..	22
Andes	23	..	Justice	..	05
Best & Bel.	17	20	Mexican	32	33
Caledonia	..	25	Ophir	1 90	..
Challenge	..	20	Overman	10	..
Chollar	10	..	Potosi	..	11
Concordia	10	..	Savage	20	..
Confidence	60	..	S Belcher	05	07
C Imperial	12	..	Scorpion	05	..
C Virginia	2.72½	2 75	S Nevada	18	..
Gould & C	07	08	Sil Hill	09	..
Hale & Nor	20	..	Union	17	..
Manhattan District.					
Dexter C	..	02	Morn Glory	01	02
Man Big F	..	06	Mustang	03	04
Man Con	04	05	Union Amal	..	02
Man Dex	..	02	W Caps	17	18
Man K L B	..	01	W Caps Ex	03	04
OTHER DISTRICTS.					
Bdry Rd Mt.	15	..	Rochester	..	20
Como Con	..	40	Roch Merg	04	..
Fair R Mt	32	..	Round Mt	38	39
Mayflower	04	07	Simon Mina	07	10
Mineral Bell	..	10	Simon Sil L	2 00	..
Nenzel E Pt	03	05	Simon L Ex	08	10
Nev Hills	02	03	Yerington	04	05
Nev Packard	20	..			
CALIFORNIA.					
Co Eureka	48	49	Mt Ring	08	10
ARIZONA.					
Oatman District.					
Argo	07	..	Oat. Comb	..	01
Blk Range	02	03	Oat. N Star	..	01
Gold R. Bon.	02	03	Un Eastern	4.50	..
Nellie	..	07	Un Western	02	03

MINING SALES.

10	Belmont	3 30	5000	Thomson	12
2000	Rescue E	21	10000	Thomson	11
4500	W Tono	08	1700	Ton Dividnd	79
1700	Apex	11	500	Ton Dividnd	77
2000	Belcher	70	1000	Ton Hasbrk	35
1000	Belcher Ex	36	2000	Knox	27
8000	Belcher Ex	37	1000	C O D	03
500	Belcher Ex.	38	1000	Goldf Dev	19
7000	Belcher Ex	39	3000	Goldf Dev	21
1000	Broughr D	1.30	17000	Goldf Dev	20
2000	Butte	18	600	Grandma	03
1000	Div Con	25	5000	Gt Bend Ex	01
2000	Div Con	26	400	C Virginia	2.70
3000	Div City	26	500	C Virginia	2.75
3000	Div City	27	200	C Virginia	2 72½
100	Div Exten	3 35	800	Mexican	33
300	Div Extn	3 37½	500	Mexican	34
300	Div Extn	3 40	600	Ophir	1.60
6500	Div Jr	09	200	Ophir	1 75
4000	East Div	11	100	Ophir	1 85
500	Flor Div	25	1400	Ophir	1.90
4000	Giant	09	1100	S Nevada	18
2000	Grimes	18	500	Union Con	17
3000	Harmill	07	3000	Mustang	04
5000	Hennessy	14	7600	Mustang	03
2000	High Div	15	3500	W Caps	18
1000	Keystone	10	1000	Fairview Mt	32
2000	Nev Div	05	1000	Mayflower	04
1500	Operator	07	2000	Roch Merg	05
2000	Rosetta	19	2000	Round M	38
1000	Royal	11	200	Simon S L	2.00
10000	Syndicate	06	500	Cent-Eureka	48
7000	Syndicate	07			

OIL QUOTATIONS.

Caribou	2 00	..	Palmer U	06	07
Claremont	2 90	3.00	do pfd	26	27
Ill Crude	30	..	Premier	59	62
N Am Oil	1.65	1.75	Sunset Oil	..	2.75

SALES.

2000 Palmer U ... 07 | 1000 Palmer Upt ... 25

SEWING MACHINES

NELSON buys, sells, rents and repairs all makes of sewing machines. 611 14th st., bet. Jefferson and Grove. Phone Oakland 1714.

RENT A SINGER—New Singer store, 1710 San Pablo ave., opp. American Theater; largest stock used machines in Oakland. Lakeside 2713.

Singer 66, good condition	$22
White Rotary, late style	25
New Home, like new	25
Standard, good order	16
Singer automatic	10
Domestic	12
New Home make	12
Singer	12

A fine lot of drop-head machines at $10 each.

A few good drop-heads at $8.

Every machine guaranteed regardless of price.

Buy from a reliable concern twenty years in the sewing machine business. We rent and repair all makes.

W. T. DAVIS

New Location—628 13th St.

Bet. Jefferson-Grove, formerly 12th st.

WILL SELL my new Rotary White Sewing Machine cheap. 3327 Telegraph ave., Apt. 4.

TYPEWRITERS

American Factory Rebuilt Typewriters

All makes. All prices. Typewriters rented. Special rental rates to students. Non-visible, 3 mos., $5; visible, 3 mos., $7.50 and up. First rental paid will apply on purchase price of any machine selected. AMERICAN WRITING MACHINE CO., Inc., 506 Market st., S. F., Douglas 645.

CALL UP OAKLAND 9219.

Oakland Typewriter Exchange, No. 486 15th st. If you want a first-class rebuilt or rent machine; also A-1 repairs. Oakland Typewriter Exchange, 486 15th st.

Grain, Provisions

CHICAGO GRAIN MARKET.

Corn—	Open.	High.	Low.	Close
Sept	188	189	181	185
Dec.	158	158	153¼	154¾
Oats—				
Sept.	75⅛	76⅝	73½	73½
Dec.	77½	78⅝	76	76½

CHICAGO PROVISION MARKET.

Pork—	Open.	High.	Low.	Close
Sept.	49.50	50.25	49.30	50.25
Lard—				
Sept.	33.50	33.50	32 40	33.00
Oct.	33.40	33.40	32.40	32.85
Short Ribs—				
Sept.	27.55	27.65	26.95	27.15

UNLISTED SECURITIES

Quotations by Wm. Cavalier & Co.'s

Special Wire.

IRRIGATION BONDS.	Bid. Pct.	Ask. Pct.
Alpaugh 6s	55.80	..
Alta 5s	5.15	4.75
Anderson-Cottonwood 6s	5.70	5.40
Carmichael 6s	5.50	..
Fair Oaks 6s	5.50	..
Happy Valley 6s	5.85	5.60
Imperial 5s	5.45	5.25
Lindsay Strathmore 6s	..	5.40
Maxwell 6s	5 80	..
Modesto 5s	5.10	..
Modesto 6s	5 30	..
Oakdale 5s	5.35	5.12
Oakdale 6s	5.55	5.20
Paradise 6s	5 75	..
Princeton 6s	5.50	..
Provident 6s	6 15	..
South San Joaquin 5s	5 30	..
Terra Bella 6s	5 80	5.50
Turlock 5s	5.10	..
Waterford 5½s	5.55	5.42
do 6s	5.70	5 50
West Side 6s	5.40	..
RECLAMATION BONDS.		
District 756 6s	5.00	5.50
District 811 6s	5.70	..
District 900 6s	5.85	5 50
District 1000 6s	5.55	5.40
District 1001 6s	5 50	..
District 1600 6s	5.75	..
District 1604 6s	5.75	5 40
District 1606 6s	5.80	5 50
District 1607 6s	5 90	5.70
District 1666 6s	5 90	..
District 2023 6s	5.90	5.50
District 2024 6s	5.75	5.40
District 2027 6s	5.75	5.40
District 2028 6s	5 75	5.40
District 2020 6s	5 75	5.40
CORPORATION BONDS.		
Associated Oil 1st ref 4s	96	..
Bay Counties Power pfd 6s	100	..
Calamba Sugar Co 6s	85	..
Cal Northwestern 6s	95	..
Cal Wine 5s	97¼	98
Cal Wine deb 6s	200	..
Cal N W Ry 5s	..	99
Coast Val G & E 6s	..	90
Consol Elec 5s	75	80
Crocker Hotel 5½s	..	101
Eastbay Water Notes	..	101
Edison Elec L A 5s	..	98
Holland Land 2nd 6s	86	91
Insurance Exch 5½s	..	100
Mt Whitney P & E 6s	100	..
Miller & Lux 6s	97	99
Natomas L & M 6s	98	100
Northwestern Elec 6s	94	97
Oak., Ant. & East 5s	..	23½
Oakland Transit 6s	..	90
Omnibus Cable R 6s	85	..
Pacific L & P 5s	91½	93
Pacific L & P gtd	91½	..
Pacific L & P refund	91½	..
Pacific Union Club	75	77
Palace Hotel 6s	98½	100½
Rolph Navigation 7s	100	100½
Sact Valley Power Co. 6s	99¾	100
Sacto Valley Power 5s	50	..
S Joaquin L & P 6s	..	99½
Santa Cruz Cement 6s	96	..
South Cal Cement 6s	..	95
South Cal Edison 5s	88	92
Southern Cal Gas 6s	98½	..
Southern Pac Coast 5s	92½	..
Southern Yuba Water 6s	..	102
Sperry Flour 6s	..	..
S V Valley Notes 6s	100⅛	..
S P G & E 4½s call	..	..
S P G & E non callable	81¼	..
S P & N Pac Ry 5s	..	100
S P and S J Val Ry 5s	97¾	..
Standard Portland Cement 6s	88	91
Sutter St Railway 5s	..	91
Turlock Irrigation 5s	35	35½
United R R ctfs	..	34½
Western Pacific 5s	..	..
West Sacramento 6s	52	..
Yosemite Valley Ry 5s	30	34½
BANKS.		
Oakland Bank of Savings	..	..
Bank of Italy	153	162½
French Amer. Bank of Savings	105¼	..
Merchants' Nat Bank	72½	..
Wells Fargo Nev Bank	175	....
CEMENT.		
Pac. Portland Cement	72½	..
Riverside Cement	90	..
Santa Cruz Cement	76	83
Standard Cement	20	21
INSURANCE.		
Vulcan Fire Ins	15¼	..
Western States Life	7⅝	8¼
RAILWAYS.		
Ocean Shore Railway	1	..
Western States pfd	58¼	58½
Western Pac com	24⅜	..
SUGAR.		
Alameda Sugar	16	17
Calamba Sugar Co	85	90
do com	72½	..
Ewa Sugar	36½	..
Honolulu Sugar	82½	..
do Pool	13¾	..
McBryde Sugar	13½	..
OIL.		
Claremont Oil	2 90	..
Honolulu Oil	9⅛	9⅞
Jade Oil	23c	..
M J and M & M	23c	26c
North American Oil	1 70	1.72½
Palmer Oil pfd	27c	28c
do com	6c	7c
Standard Oil of Cal	305	..
United Oil	..	..
MISCELLANEOUS.	¼	
Cal Cotton Mills pfd	..	..
Cal Wine pfd	..	98
Cal Wine com	165	..
Dollar S S Co.	2.95	..
Eastbay Water Co com	.25	..
Engels Copper	2 57	..
F E Booth	97½	98
Globe Grain Co	101½	103
Goodyear T& R	..	102
Holland Land	33	..
Mascot Copper	..	½
Matson Nav Co.	375	..
M'dway Gas com	40	..
Moorhead Lab	52½c	..
National Radio	22½c	..
Natomas Ld and Div	..	..
National Land & Dred	..	..
Noble Steel Elec	..	5c
Orpheum T and R	12	..
Owl Drug pfd	105	..
Poulsen Wireless	4½	..
Western Meat Co	110	..
Western Pac pfd	..	..
West Pac. com	..	..
West. Sacto Co	..	15

E. F. Hutton & Co.

MEMBERS:
NEW YORK STOCK EXCHANGE
NEW YORK COTTON EXCHANGE
NEW YORK COFFEE EXCHANGE
NEW ORLEANS COTTON EXCHANGE
LIVERPOOL COTTON ASSOCIATION
CHICAGO BOARD OF TRADE

Private Wires Coast to Coast
Oakland Office, St. Mark Hotel
12th and Franklin Streets
TELEPHONE LAKESIDE 1971

Local Produce

Peaches showed another drop in price today. Stockton and Santa Clara valley stock declined 25 cents a lug each. River peaches and the St. John variety are quoted 10 cents a basket each, below the price of yesterday.

Standard and pony crates of Turlock cantaloupes declined 50 cents each and flats are selling 15 cents cheaper. Sacramento river nutmegs are selling at prices ranging from $1 to $1.25 a lug.

Watermelons dropped ¼c a pound and Casabas declined 1 cent a pound.

Livingston eggplant declined 35 cents a lug and local green beans are 1 cent a pound cheaper.

Berry receipts showed an increase today, but prices remain high with but slight prospect of a drop, according to commission merchants.

FRUITS.

Citrus fruit—Oranges, Valencia, $5@5.25 a box.

Lemons—Sunkist, $6; others, $5@6, according to quality.

Grapefruit—Sunkist, $4.75; choice, $3.75@$4.25 a box.

Apples—Red Astrakan, standard box, 4-tier, $2@2.25; 4½-tier, $1.50@1.75; 5-tier, $1@1.25; crab lugs, $2 25@2.50; Early June eating apples, $2 a box; Gravenstein, fancy, $3.25 a box; choice, $2@2.75 a box; Alexander, $1.25@1 50 a box.

Peaches—Stockton, 40-lb lug, $1.25@1.75; Santa Clara, $1.50@2 a lug; river, 60@90c a basket; St. John, 60@90c a basket.

Pears—Dearborn standard box, $1.25@1.50, small box, $1; Bartlett, $3.25@3 50 a lug.

Plums — Climax, $1.25@1.50 a box; egg, $2 a box; American Blue, 75c@$1 a box.

Nectarines—$1.50@2 a box, $2.25@2.50 a crate.

Prunes—Tragedy, $2@2.25 a lug, $1.25@1.50 a crate; 85c@$1 a basket.

Apricots—Moorpark, $2.50@3 a box; Blenheim, $2.50@3 a box; bay, $2@2.50 a box

Figs—Double layer, $1.50@1.75 a box; single layer, 60@75c a box.

Grapes—Thompson seedless, 30 lb lugs, $1.75@1.85; Fontainbleau, $1.50 a box.

Tropical fruits—Central American and Honolulu bananas, 7¼@8c per lb; red bananas, 7¼@8c per lb; cocoanuts, nominal; pineapples, nominal.

MELONS.

Watermelons—Dinuba and Turlock, 1c a lb.

Cantaloupe—Turlock, standard, $2@2.25; ponies, $1.50@1 75, flats, 75@85c, Honey Dew $1.25@1.50 crate; river, $1@1.25 a lug.

Casabas—2¼c a lb.

BERRIES.

Strawberries—Local, $12@16 a chest.

Blackberries—$9@10 a chest.

Raspberries—$15@16 a chest.

Black logans—$9@10 a chest; red, $12@13 a chest.

VEGETABLES.

River potatoes—Shima cold storage, 2¼@2¾c a lb; new potatoes, white, Bay Farm Island, graded, $1.65@1.75 a box; 3c a lb, Alvarados, $1.60@1 75 a box.

Sweet potatoes—Imperial, 5@6c a lb.

Onions—River, $3.75@4 per cwt; Texas Bermuda, white, $3 65@4 a cwt, yellow, $3.50@3.75 a crate; Imperial Bermuda, $3.75, Crystal Wax, $3.50@4 a crate; Globe, 4@4½c a lb.

Garlic—20@23c a lb.

Cucumbers—Santa Cruz hothouse, 75c@$1 per box; Alameda lugs, $1, San Leandro lugs, 75c@$1.

Tomatoes—Merced, $1@1.75 a box; Stockton, $1@1.75 a lug; Sacramento, $1@1 75 a lug.

Celery—Local, large 35@50c a bunch.

Lettuce—Local, $1.75@2 a crate; 35@50c a dozen.

Spinach—5@6c a lb.

Artichokes—$1@1 25 a box; 35@90c a dozen.

Squash—Summer lugs, 75c@$1; Italian, 50@75c a box.

Eggplant—Livingston, 90c@$1 a lug; Stockton, 75c@$1 a lug.

Okra—10c a lb.

Dried beans—Pinks, 5@5½c; large whites, 6@6½c.

Cabbage—$1@1 20 a dozen, 2½@4c a lb.

Cauliflower—$1@1.25.

Carrots—$2 25@3 a sack; 40@45c a dozen; 3½@4c a lb.

Turnips—$2 25@2 50 a sack; 30@40c a doz.

Beets—$2.25@2.50 a sack.

Radishes—15@20c a dozen.

Bell peppers—Southern, 10c a lb. Chili, $1 25 a box; Stockton Bell, $1 25@1.75; a lug.

Beans—Local, green, 5c a lb; wax, 5c a lb.

Green peas—7c a lb.

Green onions—San Leandro, 30@40c a dozen; $2@2 25 a box.

Green corn—Local, $2@3 per sack; San Leandro, extra fancy, $3.25 a sack.

POULTRY.

Live hens—Light 32@33c a lb; heavy, 35@38c; broilers, small, 34@35c; medium, 33@34c; colored fryers, 2¼ lbs and up, 38@40c; old roosters, 22@23c.

RABBITS.

Belgian hares—15@16c a lb.

Chicago Grain

CHICAGO, Aug. 2.—Heavy selling and absence of support plunged the corn market today into sharp new price losses. Opening quotations, which ranged from 2¼c decline to 1c advance, with September $1 87¼@1.88, and December $1 56@1 58, were followed by pronounced breaks all around and then by a moderate rally. September at one time was down more than 8c compared with yesterday's finish.

Week-end covering by shorts held the market within a relatively narrow range in the late dealings. The close was numerous, 1½c to 4¾c net lower, with September $1.85@1.85½, and December $1 54¾@1 55¼.

After opening unchanged to ⅛c lower, including September at 75¼@76c, oats underwent a material setback.

Provisions descended as a result of breaks in the value of grain and hogs

Corn—Mixed, $1.94@1.98; No. 2 yellow, $1.98@1.99

Rye—No 2, $1 60

Barley, $1 34@1.44.

The close.

Corn—Sept, $1.85; Dec, $1 54¾.

Oats—Sept, 73½c; Dec, 76½c.

Pork—Sept., $50 25

Lard—Sept., $33.00, Oct., $32.85.

Ribs—Sept., $27.55.

Eastern Produce

NEW YORK, Aug. 2.—Butter firm, unchanged.

Eggs, steady, unchanged.

Cheese, steady, unchanged.

CHICAGO, Aug. 2.—Butter unsettled. Creamery, 52¾@53½c.

Eggs, receipts 11,570 cases; unchanged.

LEGAL NOTICES

NOTICE OF TIME SET FOR PROVING WILL AND OF APPLICATION FOR LETTERS TESTAMENTARY.

In the Superior Court of the State of California, in and for the County of Alameda.

In the matter of the estate of Theresa E. Mann, deceased.

No. 26306.

Notice of time set for proving will and of application for letters testamentary.

Notice is hereby given that a petition for the probate of the will of Theresa E. Mann, deceased, and for the issuance to John A. Hill of letters testamentary thereon has been filed in this Court, and that the 7th day of August, 1919, at 10 o'clock A. M., at the Courtroom of Department No. 4 of said Court, at the Court House in the City of Oakland, in said County of Alameda, have been set as the time and place for the hearing of said petition by the Court and for the proving of said will, when and where any person interested may appear and contest said will.

Dated: July 23d, 1919.

GEO. E. GROSS, Clerk.
By W. E ADAMS, Deputy.
DUNN, WHITE & AIKEN, Attorneys for Petitioner, Syndicate Building, Oakland, California.

NOTICE TO CREDITORS.

Notice is hereby given by the undersigned administrator of the estate of William John McReynolds, deceased, to all persons having claims against said deceased to, within four months after the first publication of this notice, either file them, with the necessary vouchers, in the office of the Clerk of the Superior Court of the State of California in and for the County of Alameda or exhibit them, with the necessary vouchers, to John A. Hill, Public Administrator, at room 603 Syndicate building, 1440 Broadway, Oakland, California, which place the undersigned selects as the place of business in all matters connected with said state. JOHN A. HILL, Administrator of the Estate of William John McReynolds, Deceased.

Dated at Oakland, California, July 18, 1919.

DUNN, WHITE & AIKEN, Syndicate Building, Oakland, California, Attorneys for Administrator.

First publication July 19, 1919.

The Waterfront

The steam schooners arriving in port with lumber are being unloaded by the regular crews just as fast as though each had a captain and two mates to superintend the work. When the steamers arrived at the dock yesterday the skippers and deck officers were called ashore by the Masters and Mates' Association, who are demanding an increase of salary for their members. The Sailors' Union has nothing to do with this association and therefore stayed on the job. Several masters and mates not members of the association have been looking for the vacancies caused by the men going out, and the steamers will lose very little time. Only ten steam schooners were in port yesterday and seven more arrived with lumber and began unloading at one. Mariners do not think the strike will last long, as there are so many masters and officers idle, who have been ashore some time looking for a position. Several old time masters were compelled to take positions as first and second mates, and there are many masters sailing on this coast who are not receiving the regulation salaries, but take masters' positions at mates' pay.

In tow of the steam schooner Hoquiam, the disabled steamer Centralia left Coos Bay yesterday with lumber for the Sunset Lumber Co., Oakland. After unloading, the Centralia will be placed on the Hanlon drydock, where a new tail shaft will be installed. She broke her tail shaft when off Cape Blanco a few days ago, and was towed into Coos Bay by the steamer C A Smith

Captain R. Lancoster has been appointed master of the four-masted bark John Ena, which is loaded with barley and at anchor in the stream waiting for a crew. She is en route to the United Kingdom. The craft arrived here June 27 from Sydney with 4500 tons of wheat, under command of Captain MacLeod, and was then owned by the Standard Oil Co. While unloading she was purchased by the Robert Dollar Co.

The whaling tug Hercules which was towed here from Santa Cruz by the Red Stack tug Sea Queen a few days ago, was taken to the Bethlehem shipyard, Alameda, for repairs. The steel whalers Hawk and Point Saunders which recently arrived here from the Atlantic coast, will be used in the whaling industry off Monterey, where the Hercules has been operating for the past several months.

The barkentine Narwhal has been chartered by George W. McNeer & Co. to load a cargo at this port for New Zealand and return. Her owners receive a lump sum for the round trip, and if Captain Bremer can make a quick passage, the craft will earn some money for her owners. The Narwhal was formerly a steam whaling bark and made her winter quarters in Oakland harbor. She was sold two years ago and converted into the merchant marine, after her engines were removed and her rig changed.

The schooner Carolyn Francis is at the Barnes & Tibbetts shipyard, Alameda, for a general overhauling. She arrived here last week from Suva with 478 tons of copra, under command of Captain Erickson, one of Oakland's pioneer skippers, and a former Alaska trader. The schooner was built one year ago at the old shipyard of Barnes & Tibbetts, at West Alameda.

The steamers San Mateo and San Antonio were purchased by the American Finance and Commerce Co. from Adolph Stahl. No price was given out. The San Antonio was built in this port 21 years ago and is 785 tons register.

The steamer Victoria sailed from Nome, Alaska, yesterday with 70 passengers, according to wireless advices received here today. This is her second voyage this season, she having been delayed in Bering sea on account of the floating ice. On her way south she will call into one of the canneries at Southeastern Alaska for a cargo of canned salmon. As she has no cargo aboard, she will return to Nome after loading at Seattle and will be the only steamer left on the Nome run this year.

ARRIVALS AND DEPARTURES

TO ARRIVE.

SATURDAY, AUGUST 2.

From Yokohama—Stmr Koyei Maru.
From Vancouver—Stmr. Gov. Forbes.
From Los Angeles—Stmr Hartwood.

SUNDAY, AUGUST 3

From Hongkong—Stmr. Nippon Maru.
From Coos Bay and Eureka—Stmr Aurelia
From Los Angeles—Stmr. Humboldt.

MONDAY, AUGUST 4

From Hongkong—Stmr Chovo Maru.
From Norfolk—Stmr Newport News.
From Seattle—Stmr. President.
From Los Angeles—Stmr Spokane.
From Los Angeles—Stmr. Klamath
From Los Angeles—Stmr Multnomah.
From Santa Barbara and way ports—Stmr. Homer.

TUESDAY, AUGUST 5.

From Honolulu—Stmr. Glyndon.

WEDNESDAY, AUGUST 6.

From Callao—Stmr. Claremont
From Los Angeles—Stmr Klamath
From Seattle and Tacoma—Stmr Admiral Farragut
From San Diego and Los Angeles—Stmr Admiral Dewey.
From Los Angeles—Stmr Wapama.

THURSDAY, AUGUST 7

From Hongkong—Stmr Chovo Maru.
From Balboa—Stmr. San Jose
From Honolulu—Stmr. Silverado
From Portland—Stmr City of Topeka.
From Portland and Astoria—Stmr Rose City
From Los Angeles—Stmr Humboldt
From Los Angeles—Stmr. Spokane.

TO SAIL.

SATURDAY, AUGUST 2.

For Hongkong—Stmr Korea Maru, Capt. T Ata, at 1 p. m., from Fremont st wharf

For Seattle and Tacoma—Stmr. Governor, Capt H. C. Thomas, at 2 p m. from Howard st. wharf

For Seattle and Tacoma—Stmr Fred Baxter, Capt A. Hansen, at 5 p. m., from Broadway wharf No. 1.

For Hilo—Motorship Annie Johnson Capt T Murray, at 12 m from Main st. wharf.

For Grays Harbor—Stmr. Hartwood, Capt. A. E Larsen, at 11 a. m from Broadway wharf.

For Los Angeles—Stmr. Admiral Dewey, Capt. H C. Halvorsen, at 12 m from Howard st. wharf.

SUNDAY, AUGUST 3.

For Eureka and Coos Bay—Stmr Aurelia, Capt. J. O. Faria, at 5 p. m., from Harrison st. wharf.

For Coos Bay—Stmr. G. C. Lindauer, Capt H Michaelsen, at 3 p. m., from Broadway wharf.

For Los Angeles—Stmr. Avalon, Capt J Olsson, at 11 a m, from Broadway wharf.

For Santiago—Stmr. Governor Forbes, Capt C. Christophersen, at — p. m., from Powell st. wharf.

MONDAY, AUGUST 4

For Portland—Stmr Ernest H Meyer, Capt H. Danshanen, at 6 p. m. from Broadway wharf No 1

For Los Angeles—Stmr. Humboldt, Capt E G. Baughman, at 10 a. m. from Union st. wharf.

For Los Angeles—Stmr. Spokane, Capt. C. Borg, at 4 p m from Howard st. wharf.

TUESDAY, AUGUST 5.

For Sydney—Stmr Tofua, Capt. Williams, at — p m. from Greenwich st wharf

For Balboa—Stmr. San Juan, Capt. F J. Pierce, at 1 p. m from Second st wharf

For Honolulu—Stmr Manoa, Capt. A. L Soule, at 4 p m from Main st wharf.

For Seattle and Tacoma—Stmr Queen Capt George H Zeh, at 2 p m., from Howard st wharf

For Portland—Stmr Nome City, Capt. L J Schage, at 5 p m from Folsom st wharf.

WEDNESDAY, AUGUST 6

For Portland—Stmr Klamath, Capt C. Rainier at 6 p m. from Broadway wharf

For Hongkong—Stmr. China, Capt. A A Dunning at 1 p m., from Sonsome st. wharf.

For Santa Cruz and way ports—Stmr Homer, Capt. M A Sobst, at 4 p. m., from Harrison st. wharf

ARRIVED.

FRIDAY, AUGUST 1

U S stmr Iris, McAvoy, 81 hours from Seattle, 12 20 a m

U. S. stmr. Logan, Williams, 28 days, 4 hrs from Manila via Nagasaki 23 days 7 hrs Honolulu 7 days, 10 hrs; 11 40 a. m.; pass and mdse. to U. S. Govt.

Stmr. El Segundo, McKellar, 10 days, 10 hrs from Tampico via Balboa 13 days; 2 10 a. m.; 32 000 bbls oil to Standard Oil Co

Stmr. Celilo, Tietjen 10 hours from San Pedro; 2 20 a. m.; ballast to Chas. R. McCormick & Co.

Stmr. Admiral Dewey, Halvorson 51 hrs from ——, 2 30 a m; pass, and mdse. to Pac. S. S. Co.

Stmr. Unimah, Johnson 7 hours from Jenner Landing 3:25 a. m.; 500 Otles to the Richardson Co.

Stmr. C. A. Smith, Olsen, 36 hrs from Coos Bay; 4:15 a m; 1500 m ft lumber to Coos Bay Lumber Co.

Stmr South Coast, Hansen 45 hours from San Pedro; 4:45 a. m.; ballast to Hobbs, Wall & Co.

San Luis; 10 45 a. m.

Barge Fullerton, Buerg, for Port San Luis, in tow of tug Fearless; 11 40 a. m.

Sloop yacht Athene, Miller, for Santa Barbara Islands.

SAILED.

FRIDAY, AUGUST 1.

Stmr. Spokane, Borg, for San Pedro, 10 20 a. m.

Stmr. Lyman Stewart, Alberts, for Port

CLEARED.

FRIDAY, AUGUST 1.

Stmr Hyades, Lindberg, for Honolulu; Matson Nav. Co.

COAST PORTS.

BELLINGHAM—Arrived July 31, stmr. Meriden from Astoria.

Sailed July 31, stmr. Norwood for Ketchikan.

Point Wells—Sailed Aug. 1 5 a. m., stmr. D. G. Scofield for San Francisco.

Port Angeles—Arrived Aug. 1, stmr Saginaw from Seattle with schr. Oceania Vance in tow from Mukilteo.

Arrived inward Aug. 1, 10.50 a. m., stmr. Admiral Farragut, hence July 29 for Seattle, 10 30 a. m., stmr. Admiral Sebree, hence

BUTTER-EGGS CHEESE

Prices quoted below are selling prices from the jobber to the retailer, established daily for butter, eggs and cheese, by the San Francisco Wholesale Dairy Produce Exchange:

Butter—Per lb:

Grades—	July 31	Aug. 1	Aug. 2
Solid cubes	58½c	59c	59½c
Prime firsts	57½c	58c	58c
Firsts	55½c	55½c	55½c

Eggs—Per dozen:

Grades—	July 31	Aug. 1	Aug. 2
Fresh extras	59½c	59½c	60c
Fresh firsts	56½c	56½c	56½c
Fresh extra pullets	..	..	..
Extra pullets	53c	53c	53½c

Cheese—New California flats, per lb, old style, 36½c; do firsts, 32½c, do Young Americas, fancy, 37c; new Oregon Triplets, fancy, 36c; Oregon Young Americas, 36½c.

WEATHER

FORECAST.

Oakland and vicinity. Fair, except cloudy or foggy tonight and in the morning, moderate westerly winds

Northern and Southern California: Fair, except cloudy or foggy tonight and in the morning near the coast, gentle westerly winds.

Sacramento valley: Fair, gentle southerly winds.

Santa Clara valley: Tonight cloudy, Sunday fair, gentle winds, mostly westerly.

San Joaquin valley: Fair, gentle northwesterly winds.

Nevada: Fair.

Washington. Fair, except probably showers along the coast, gentle westerly winds

Idaho: Fair, except showers in high mountains tomorrow. Cooler tonight southeast portion.

Oregon: Fair, gentle westerly winds

CONDITIONS.

A small low pressure area is central over Saskatchewan and a high pressure area overlies the Lake region. Showery conditions continue in Arizona and showers have fallen in Colorado northern Utah, Wyoming, Nebraska, Missouri, Tennessee and the District of Columbia. Temperatures have fallen in southeastern Idaho, western Montana, Wyoming and in the Ohio and lower Missouri valley. It is warmer in the western portion of the Dakotas. Conditions are favorable for generally fair weather in this district tonight and tomorrow with no marked changes in temperature, except it will be cooler tonight in southeastern Idaho.

E. A. BEALS,
District Forecaster.

HUMIDITY DATA.

	Dry	Wet	Hum.
August 1, noon	58.5	53 5	72.
August 1, 5 p. m.	56.8	52.	72.
August 2, 5 a. m.	52.	50.3	89.

TEMPERATURE.

	High	Low		High	Low
Baker	81	48	Pr Rupert	60	52
Boise	90	58	Red Bluff	90	64
Calgary	82	60	Reno	82	50
Dutch Hbr	..	46	Roseburg	76	56
Edmonton	80	56	Roswell	92	62
Eureka	68	52	Sac'to	80	52
Flagstaff	60	46	San Diego	68	62
Fresno	96	60	San Fran	61	52
Helena	84	54	San Jose	76	46
*Honolulu	81	74	San Luis O	71	50
Los Ang	76	62	Seattle	64	56
Marshfield	68	..	*Sitka	64	..
Merced	92	54	Spokane	86	58
Mt. Tam.	72	56	Stockton	86	50
Needles	108	78	Swift Cur	88	..
*Nome	60	50	Tacoma	66	56
N. Yakima	86	54	*Tanana	84	63
Oakland	63	53	Tatoosh Is	68	52
Phoenix	78	72	*Valdez	58	46
Pocatello	80	66	Walla W.	82	60
Pt. Reyes	54	46	Winnem'ca	86	48
Portland	70	58	Winnipeg	82	..
Pr. Albert	90	56	Yuma	100	74

Note—Stations marked (*) are afternoon reports of preceding day.

Rainfall—Calgary, .26, Edmonton, 04; Flagstaff, 1 40; Helena, 08; Phoenix, 1.46.

Sun, Moon, Tide

Notice—Commencing with Sunday, March 30, 1919, and continuing until the last Sunday in October, 1919, one hour must be added to the time wherever indicated in the following tables, to conform with the daylight-saving law

Saturday August 2

Sun rose	5 12	Sun sets	7:19
Moon sets			10 31 p. m.
Moon's first quarter		August 3, at 12 01 a. m.	
Full moon		August 11, at 9 29 p. m	

August 2 to August 9

TIME AND HEIGHT OF HIGH AND LOW WATER

	TIME	HT	TIME	HT.	TIME	HT.	TIME	HT.
2	4:07	4 1	9 25	2 3	4:20	5.4	11:01	1.8
3	5:24	3 9	10:09	2 7	5:05	5 4	.....	...
4	0 05	1 6	6:11	3 9	10:53	3 1	5:52	5.5
5	1 05	1 3	7 50	4 0	11:57	3 3	6:41	5.6
6	1:59	1 0	8:48	4 2	12:57	3 4	7:30	5 7
7	2.45	0.7	9:35	4 4	1:54	3.4	8:17	5 9
8	3.27	0.4	10.16	4.6	2.44	3 3	9:00	6 0
9	4.04	0 2	10.53	4 8	3.34	3.1	9:42	6.1

Note—In the above tabulation of the tides, the daily tides are given in the order of their occurrence, commencing with the early morning tide in the left hand column and the succeeding tides as they occur. On some days but three tides occur, the fourth occurring the following morning. Light-face type indicates a. m. tides. Heavy face type indicates p. m.

Fish Prices Today

Minimum retail prices for these varieties of fish today in San Francisco, Oakland, Alameda and Berkeley are given below

Dealers may sell at lower prices, but should not charge more.

Purchasers who are overcharged are invited to make complaint in writing to the State Market Director:

	Cents per lb
Large sole, round	9
Large sole, cleaned	10
Small sole, round	7
Small sole, cleaned	8
Rex sole	10
Sole, filet, black skin off	18
Sole, filet, both skins off	20
Sandabs, round	14
Sandabs, cleaned	15
Flounders, round	9
Flounder, cleaned	10
Hake (white fish), round	6
Hake (white fish), cleaned	7
Skate, cleaned	10

Issued by the State Fish Exchange, 525 Market street.

HARRIS WEINSTOCK,
State Market Director.

AUCTION SALES

J. A. MUNRO & CO.

AUCTIONEERS

467 Clay st., cor. 10th st.; phone Oakland 4671: will pay highest price paid for merchandise, furniture, etc., or will sell on commission. Sales every Friday.

Furniture Auction Sale

We have received instructions from J. Lund & Co. on account of dissolution of partnership, to sell their fine stock of household furnishings, at public auction,

Monday, August 4, at 10:30 A. M.

Sale on the premises, 3304 E. 14th St., near 33d Ave., Oakland.

Comprising in part: Complete line of parlor, dining room, bed room and kitchen furniture, granite, crockery, hardware, linoleum, carpets, etc. etc. ALL MUST AND WILL BE SOLD. Goods must be removed immediately after sale.

J. A. MUNRO & CO., AUCTIONEERS.

Cotton Market

NEW YORK, Aug. 2.—The cotton market opened quiet. First prices were 8 to 18 points higher and after selling at 35 50c on the call, October broke to 34.75c under active realizing. Southern and also spot houses selling. Liverpool was a buyer of January, but sold May. The weather map was regarded as favorable. At the end of the first twenty minutes prices were 15 to 20 points lower with the undertone feverish.

Weakness increased in the late dealings and prices declined more than 60 points below Friday's close. The close was barely steady at a net decline of 58 to 70 points

NEW YORK COTTON MARKET.

	Open.	High.	Low.	Close
Jan.	35.15	35.25	34.42	34.42-46
March	35.20	35 28	34.43	34.43-46
May	....	....	....	34.30
Oct.	35 25	35 25	34.30	34.30-34
Dec.	35.25	35 28	34 50	34 50-55

Stock Receipts

CHICAGO, Aug. 2.—Hogs—Receipts, 7000. Market mostly 10@20c lower. Top, $23.25; heavy weight, $21 35@23; medium weight, $23.15@23.50; light weight, $22 25@23.15; light lights, $20 50@22.25; heavy packing sows smooth, $20.50@21.15; packing sows, rough, $20 10@21.25; pigs, $19.60@20 60

Cattle—Receipts, 500. Market closed in bad condition compared with week ago. Top grade cornfed and western steers and best size stock mostly 25c lower; other grades, native and western steers and butcher cattle unevenly 50c to $1 lower, calves, $1 lower; stockers and feeders strong to 25c higher

Sheep—Receipts, 1000 Market, compared with last Thursday. Fat lambs, mostly 50c to $1.50 lower; Sheep 75c to $1 25 lower. Feeders and breeders 50c to $1 lower.

COFFEE MARKET

NEW YORK, Aug. 2.—Coffee—No. 7 Rio, 24¼c; No 4 Santos, 28½c.

S.F. PRODUCE

Where no changes have been made in prices, quotations have been omitted.

Vegetables

Wholesale prices to the trade:

Rhubarb—$1 50@1.75 per box.

Eggplant—65@85c per lug box for Livingston.

Peppers—Bell, 75c@$1 per lug box; do Chile, 75c@$1.

Squash—Summer, 30@40c per Los Angeles lug box, 50@75c per large lug, do, bay, 75c per lug; Italian squash 75c@$1 per box.

Tomatoes—Merced, 80c per box, do, off grades 30@45c; Sacramento, 75c@$1 25 per large lug box, a few at $1.50; do bay, $1.50@1.75

Potatoes—Old crop Oregon Burbanks, $2.00@2.25 per cental, Washington, round white, $1 75@2 (icehouse); new crop, Garnet, $2.25@2.50, river, white, $2 25@2.50; sweet, 5@6c per lb for Imperial Valley and 8c for Merced

Onions—Yellow, $2.50@3 75 per cental; do, Australian brown, $2.50@3 25, river white, $2.70@3 25, green onions, $1.75@2 per box.

Green peas—7@8c per lb.

Cucumbers—Southern, 40@50c a small box, 50@65c per lug box; do, bay, 50@75c per lug box.

Green corn—Alameda, $3 25@3.50 per sack; do, No. 2 small, $2@3; Stockton, —.

Okra—$1@1 25 per box for Stockton; do, $1 50@1 75 for Southern.

Garlic—20@22½c per lb.

Beans—Local string, 3@5c per lb; do wax, 3@5c, Limas, 8@8c.

Fruits

Citrus (per box)—Oranges, $4@5.50; lemons, $4@6 50; grapefruit, $3.50@4.50; lemonettes, $2@3.

Tropical—Bananas, 7@8c per lb; pineapples, $2 50@4 per dozen

Pears—Bartlett, wrapped, $2.75@3 per box for No. 1; $1 50@1 75 for No. 2; windfalls and culls, 60@75c per lug box and $1.50 for good No. 2

Apples—New crop white Astrakan, $2@2.25 for 4 tier and $1 50@1.75 for 4½-tier, do, 3½ tier, $2.25@2.50; red Astrakan, $1.50@1.75 for 4½-tier and $2@2.25 for 4-tier; Gravenstein, 4 tier, $2 75@2 85; do, 4½-tier, $2 50@2 75; do, 3 tier, $2 75@3; Alexander, $2@2 25 for 4 tier and $1.50 for 4½-tier. Crabapples, 75c@$1.50 per box; Red June, $3@3 per box.

Cherries—Oregon Bings, 17½@20c.

Plums—Tragedy, $1.50@1.65; Climax, $1.25@1 50 per crate; Burbank, $1.50@1.75, Diamond, $1.70@1 60, Satsumas, 4@5c per lb; Tragedy, small lugs, $1.25@1 50; others, small box, 75c@$1; Santa Rosa, fancy, $1 75@2, do, large lug boxes, $2@2.25; do large lug boxes, $2@2 25; do, $1.50@1.75 for red.

Peaches—Small lug boxes, $1@1.25; do, fancy, $1.50, do, large lug boxes, $1.50@1 75; do per small box, 75c@$1, Alexander Hales Early and Crawfords, $1@1.25, do per basket, $1 25

Apricots—6@7c per lb for fancy; canners paying 6@6½c per lb; do, crates, $1 25@1 50; do, small lug boxes $2 75.

Nectarines—$1 25@1 50 per crate for white; do, $1 50@2 for red.

Melons—Honey Dew, $1 25@1 50 per crate of eight; do, Persians, $1.25@1 50; watermelons, 1¼@2c per lb Turlock cantaloupes—Standards, $2@2 50; do pony $1.25@1.50; do flats, 75@85c. Casabas 3c per lb.

Figs—$1@1 25 single-layer box and $1.75 per double layer box for black; Sonomas, $1.75 white, — per box

Berries (per chest)—Raspberries, per chest, $13@16, strawberries, $13@15; with a few at $16; red loganberries $12@13; black loganberries, $7@9; genuine blackberries, $8@9; a few at $10.

Grapes—Malagas, $1 25@1 50; do, Fontainbleau, 65@75c per box, 50@75c per crate; do seedless, $1@1 25 per small lug box

Poultry

Poultry (per lb)—California hens, 32@33c for large and 30@31c for small; strictly young roosters, 35@40c; do, old, 20c; broilers, 32@33c for small and 34c for large; fryers, 33@35c for white and 36@37c for colored.

Geese and ducks—Nominal.

Belgian hares—Alive, 12@14c per lb.

Jackrabbits—$2 50@3.50 a doz ..

Squabs—per dozen. —.

Pigeons—Old — per dozen.

Beans and Seeds.

BEANS—Per cental: Small white, $7.50@7.75, large white, $4 50@6.75; cranberry, $5@6, red Mexican, $5@7 50, pink, $7.75@8 25; California bayo, $7@8.50; blackeye, $10@10; red kidney, $10@11, Lima, $11@12; Garvanzas, $11@12.

DRIED PEAS—California, $7.50@8 per cental for green.

SEEDS—Per lb: Flax, 8@8½c; hemp, 6@7c; millet, 5@5½c; rape, domestic, 2½@6c; do, imported, 12½@13c; alfalfa, 20c; Sudan, 15@20c.

Oakland Tribune

Combined Telegraphic News Service of all papers. Full Associated Press, United Press, International News and Pacific News Service

RED CROSS TO OPEN ITS NEW HOME MONDAY

Oakland Chapter, American Red Cross, will formally open its new headquarters Monday morning. The society has taken over the entire building at 557 Twelfth street, assigning its departments to adequate quarters in the five floors and basement. The shop will be located on the main and mezzanine floors. The home service department has been assigned to the second floor and the reconstruction workers will have work rooms on the third floor. The salvage and storage departments will share in the other spaces.

Hostilities ended has been the beginning of the real service which the local Red Cross Chapter has programmed. The canteen at the Oakland mole and the home service department is maintained largely with funds which are provided by the shop, which in turn, at a minimum cost, assists housewives and busy mothers in solving their living problems.

NOTHING IS JUNK.

"Nothing is junk. Every discarded article brings revenue," is the slogan of the directors of the shop. An appeal is made to householders who have completed their summer's cleaning to ring up Lakeside 161 for the salvage wagon to haul away the refuse. More furniture, more bric-a-brac, more clothing of every description can be used.

Over 15,000 returning soldiers were offered refreshments at the Oakland mole canteen during the months of May and June, using 30,000 gallons of coffee, 500 gallons of ice cream, 500 gallons of milk, 30,000 sandwiches, 80,000 doughnuts. The shop financed the work.

When a young wife learned that her husband was reported killed in action she lost her reason and abandoning her little 2-year-old baby, jumped into the river. The child was brought to its grandparents. A little later the grandmother died and shortly afterward the tiny tot was in the care of a step-grandmother who did not want it.

FATHER NOT KILLED.

Thus it was offered for adoption. But the father had not been killed. He came back to find his wife dead and his baby with strangers. In indignation he took the baby to a motherly old soul to be cared for. She did not have a baby's crib nor a bed for him. But the home service department had a crib and a bed and some good warm bedding. It was the boost the young father in his double grief needed. The shop financed the boost.

Every discarded bit of household goods or clothing offered to the shop and called for by the wagons is translated into a smile or a boost for a soldier.

The shop is in charge of Jack Mathews, who is assisted by a corps of women workers who are assigned different days of the week.

Masons Will Honor Departing Pastor

ALAMEDA, Aug. 2.—Alameda Apollo Lodge of Masons will attend services in a body at the First Congregational Church Sunday evening in honor of the Rev. Charles L. Mears, pastor, who is chaplain of the order and will depart August 21 to accept the pulpit of Lynnhurst Congregational Church in Minneapolis.

Details are being arranged for the farewell reception for the Rev. Mears and Mrs. Mears planned for the evening of August 12 when a dinner for the members of the church will precede a large gathering to which the ministers of other churches in the bay region have been invited.

Autoist Tells How He Fooled Bandits

ALAMEDA, Aug. 2.—A. M. H. Landregan of 2628 Santa Clara avenue, reported to the police late last night that two men endeavored to halt him at the Alameda high school on Central avenue, near Walnut street. Landregan was in an auto and did not stop despite the determined efforts of the two men to stop him. The men suddenly emerged from the shadows of the high school building. They disappeared before the police reached the scene.

KRYPTOKS

Are for people who require distance and reading in one pair. We grind them without cement, seams or bumps. See us about your eyes.

CHAS. H. WOOD
OPTOMETRIST
CORRECTLY FITTED
416 FOURTEENTH STREET, OAKLAND
SIGN THE WINKING EYE

中國草藥

Our Herbs Are Always Good

Foo Wing Herb Co.
Office Hours—9 to 6.
3038 Telegraph Avenue
Corner Hawthorne Street
Oakland, California
Phone Oakland 2934

BRUISES—CUTS
Cleanse thoroughly—reduce inflammation by cold wet compress—apply lightly, without friction—
VICK'S VAPORUB
"YOUR BODYGUARD"—30¢, 60¢, $1.20

DEMAND MADE FOR RELEASE OF HOARDED FOOD

By RAYMOND CLAPPER,
United Press Staff Correspondent.

WASHINGTON, Aug. 2.—Demands that the packers immediately release millions of pounds of foodstuffs to bring down the high cost of living were made today by the National Consumers' League, through Miss Jessie R. Haver, legislative agent. These stocks have been officially declared the largest in years.

The Farmers' National Council, representing 750,000 farmers, through its director, George P. Hampton, declared that the eKnyon bill to regulate the packers should be passed immediately.

MUNICIPAL BAND PETITIONS OUT

ALAMEDA, Aug. 2.—A movement is on foot for the establishment of a municipal band, under municipal direction and support. The band would play in the city parks on stated occasions and also assist music study and singing in the Alameda schools by playing for choral singing, a choral organization being projected in the schools as a part of the band organization.

Petitions for the creation of a municipal band are being circulated by Constable Charles Porep, George Porep and Hans Roebke, Alameda musicians and bandmasters. In speaking of the undertaking Hans Roebke says:

"In the scheme, it is proposed to have a choral section in each public school, which will be assembled on stated occasions for a big sing, when the band will be used as an accompaniment. The plan, wherever and wherever tried, has added great impetus to education and it is to be hoped that Alameda will adopt the plan as hers. The correct application of the principles of music yield marvelous benefits. It is recorded that creation was ushered in through the voice of melody—'When the morning stars sang together, and all the sons of God shouted for joy.'

"Years ago the city gave a few park concerts, which for some reason were discontinued; but today the phonograph, player piano and other musical devices have created everywhere, amongst all classes of people, a demand for good music. The people crave it far beyond what they did several years ago."

Alameda's Former Mayor on Way Home

ALAMEDA, Aug. 2.—Former Mayor Frank H. Bartlett is en route home from France where he has been engaged in overseas field war work. Bartlett is of French extraction and speaks French fluently. He was a French instructor at one time in the University of California, later taking up newspaper work and still later the study and practice of law. He went in auxiliary war service early in the war.

Fleet Committees to Hold Meetings

ALAMEDA, Aug. 2.—The executive committee of the Alameda fleet committee will meet next Wednesday night at the home of E. K. Taylor, Alameda and Central avenues. The finance committee will meet in the council chambers next Monday night.

WATERFRONT STRIKE IN S.F. THREATENED

SAN FRANCISCO, Aug. 2.—A strike of 20,000 teamsters and other crafts in the Waterfront Workers' Federation will be called next Friday unless the teamsters are granted a $1 a day increase over the present wage by that time, John A. O'Connell, secretary of the San Francisco Labor Council, announced here today.

The threatened strike will include the stevedores, sailors, marine firemen and cooks, pileDrivers, hoisting engineers and ship clerks, O'Connell said.

The teamsters have called a meeting for Thursday to hear the final answer of the employers, if any is submitted. In the event none is received they will go out the next morning, according to O'Connell.

The teamsters receive a wage ranging from $3 to $5.50 a day. An increase of $1 for all classifications in the union is demanded.

The strike, if called will paralyze the horse and motor transportation of the entire city, and will hold up practically all shipping activity here, O'Connell said.

Former Alamedan Dies at Cupertino

ALAMEDA, Aug. 2.—H. H. Sephton, a former Alameda resident, is dead at his home at Cupertino, Santa Clara county, at the age of 80 years. For 22 years he and his family lived in this city, the home being at 1320 Pearl street just before the family moved to Santa Clara county. Sephton was for years with a leading electric concern in San Francisco. He leaves a widow, Mrs. Victoria Sephton, and a family of five adults, three sons and two married daughters. One of the sons, Charles Sephton, is a resident of Alameda.

Alameda to Press Naval Base Claims

ALAMEDA, Aug. 2.—H. C. Gallagher has been appointed a director of the Alameda Chamber of Commerce by the board of directors to succeed J. G. Dorward, who resigned because of removal of business interests to San Francisco.

A committee of five was appointed by President C. C. Adams to co-operate with the Oakland Chamber of Commerce and the other chambers of commerce and east side communities in promoting the Alameda naval base matter when Secretary of the Navy Josephus Daniels visits San Francisco bay.

Catholic Federation to Meet Monday Eve

The Catholic Federation of Alameda county will hold its monthly meeting Monday evening at 8:30 at Knights of Columbus hall, 660 Thirteenth street.

CHIROPODISTS LIKE STRIKES.

CHICAGO—Chiropodists were the only ones who sorrowed at the end of the car strike. Business was beginning to pick up, one of them said.

MISSING BOY SCOUT SOUGHT BY COMRADES

Robert Cheal, age 14, a Boy Scout of Oakland, has been missing for two months since he is thought to have started on a hunting and fishing trip in the country near Stockton, it was revealed today by his guardian, Mrs. J. Moorman, 536 Hobart street.

Mrs. Moorman believes that the boy has suffered a serious injury or death, and fellow Boy Scouts have taken up the hunt for him. A statewide search is being organized, as it is declared the lad may have left the Stockton region.

A day or two after the boy left, saying that he was going to Oroville, a chum here received a letter from him advising that he would hunt near Stockton. That is the last communication from him.

According to Mrs. Moorman, the boy has gone a time or two before but remained away only a few days.

He is described as having sandy hair and hazel eyes. He appeared to be younger than his fourteen years.

U. OF C. MAN GETS MEXICAN DATA

BEREKELEY, Aug. 2.—Internal troubles in Mexico failed to halt Professor Herbert I. Priestly in his work of collecting books and manuscripts for the Bancroft Library at the University of California.

Professor Priestly returned yesterday to Berkeley after a month spent in Mexican cities.

"One could see signs of disturbances in Mexico but on the outer fringe of things one experienced no difficulties either in entering or leaving the country," he says.

With him Professor Priestly brought back an interesting collection of books and manuscripts dealing with Mexican political affairs which will beadded to a collection of literature devoted to Mexico which was inaugurated at the university in 1867. The trip to Mexico is made annually for the purpose of adding to the university's collection.

While in Mexico Professor Priestly was the guest of President Jose N. Macias of the University of Mexico in Mexico City.

ALAMEDA NOTES

For the first time the TRIBUNE-Kinema Weekly of Eastbay events will be a feature of the motion picture program of the STRAND THEATER, ALAMEDA, tomorrow. The regular releases of the first motion picture newspaper in Alameda county will be shown at the Strand EVERY SUNDAY HEREAFTER.

Among the items included in the current issue are the Pacific Gas and Electric Company picnic at which the tug-of-war was won by the Alameda branch of the Association; the theater party of the Girls of '61 and '65; and the Boy Scouts in camp.

LIFE SAVINGS OFFERED FOR DOG'S RETURN

BERKELEY, Aug. 2.—All her worldly wealth saved by dint of sacrifices of candy and popcorn is offered by seven-year-old Alicia Miller of 2132 Roosevelt avenue for thereturn of her pet and playmate—a white, fuzzy sky terrier.

Alicia visited the police station yesterday with a war savings stamp and seven thrift stamps firmly held in one hand, while the other hand tried in vain to wipe away the tears that would not stop.

"Mammy is gone," she sobbed on the shoulder of Desk Sergeant T. A. Woolley.

"That's too bad," sympathized the officer. "How long has she been away?"

"A whole week," was the reply. "Mammy is my dog and I can't live without her."

And Alicia laid her wealth on the desk as she told her story.

"I'll give all I have if they'll only bring her back," she said between her sobs. Thus far the police have been unable to find any traces of 'Mammy'.

ALAMEDA MOVIES SHOWN ON FLEET

ALAMEDA, Aug. 2.—The publicity committee of the Alameda fleet welcoming committee held a meeting last night in the office of City Attorney W. J. Locke to plan publicity measures in connection with the coming of the fleet to San Francisco bay. It is proposed to issue a small folder giving a brief statement of the Alameda attractions for sailors on shore leave, including the beaches, municipal athletic fields, etc. The folder will contain ferry and train schedules and general information. It is proposed to print a sufficient quantity to give a folder to each sailor in the fleet and to have the folders distributed at San Diego, so that the sailors will be posted regarding Alameda when the fleet arrives in San Francisco bay.

The Alameda flag day films of the Chamber of Commerce will be sent to San Diego for use on the ships of the fleet, both for the pleasure of the sailors and to give additional information about Alameda.

It is proposed to establish a headquarters in San Francisco in order to keep in close touch with the San Francisco welcome committee and also to supply such information as may be required by the officers and men of the fleet.

Alameda Doctor on Auto Wedding Trip

ALAMEDA, Aug. 2.—Dr. James A. Ellis and Mrs. Cora Spooner McLaughlin were married in San Francisco yesterday afternoon at the First Presbyterian church, the Rev. J. C. Reid officiating. Following the ceremony the physician and his bride left on an auto honeymoon trip through the state. They are to make their home at Grand street and San Jose avenue in a new home recently purchased by Dr. Ellis for his bride. The wedding news is a surprise to the many friends of the couple. Dr. Ellis is a leading Alameda physician and a prominent Elk. His bride is also an Alameda resident.

EX-SOLDIER TELLS WHY HE SHOT WOMAN

SAN JOSE, Aug. 2.—"She's had a hundred men after her; I was crazy when I shot her, I guess; she wasn't worth it, but I was mad. I don't care whether she lives or dies; I hate to face San Quentin, but what can I do? I've been told a thousand times by different ones to stay away from her, but she had my goat."

These were a few of the comments made today by Frank Carrera, former soldier, who shot and seriously injured Mrs. Bertha Tony after forcing her to accompany him from her home at midnight at the point of a pistol. Carrera was in a talkative mood as he was being put through the Bertillon bureau of the police department.

Glancing out of the barred window of the police station, he remarked:

"It looks pretty nice out in that sunshine this morning. No more of that for me. But that's the way with a man when he loses his head. If I'd taken the advice of my friends I wouldn't be here. But I kept on. There is nothing to tell other than that. You know the story as well as I do. It was just as she said."

Carrera confessed to Chief of Police Black after the latter had informed him that he had obtained concrete offensive evidence to launch against him. The prisoner still held out until Chief Black had taken him almost to the Columbia hospital, where he was going to make Carrera face Mrs. Tony.

Reports from the Columbus hospital today were to the effect that Mrs. Tony had passed a fairly good night and stood an excellent chance of recovering from the two wounds from which she is suffering.

In a conversation with the police yesterday H. M. Tony, husband of the wounded woman, said the letter referred to by Carrera as coming from Santa Cruz was nothing but a postcard from a lady friend at that place.

Argentina Lawyer is Luncheon Speaker

BERKELEY, Aug. 2.—Speaking at the monthly luncheon of the Democratic Club of Berkeley, Sergeant Nelson G. Welburn, of the 91st division, yesterday urged support of the League of Nations, declaring that opposition to the proposed covenant was merely undoing what soldiers had accomplished on the battlefields of Europe.

Yesterday's meeting was held at the Garden of Armenia with Miss Bertha Monroe Rickoff presiding. M. Uribune of Buenos Aires, an attorney, also spoke, while guests included Dr. Edgar Dawson of the University of New York, and Major Fishback, diplomatic and consular representative of the United States to South America.

The Jingles in The Headlines

By Harve Westgate.

Ten plunks a day, the masses say, will hardly quite suffice, if profiteers, who slaughter steers, keep putting up the price; for what's a puny dollar raise, if ham and bacon soar, and every boost of wages jumps the cost of living more?

* * *

Some people said, with a shake of head, a year or two ago, we'll never buy or sell a pie, to Huns who use us so; but on the day they signed for peace, we started for the Rhine, and now we trade just as of yore and never whine a whine.

* * *

Oh, Weather Man, please lift the ban, and let the sun come out, and we will sing and dance, by jing, anad give a merry shout; for we are tired of fog and cloud, and almost being friz, and sitting 'round the fire, b'gosh, to cure the rheumatiz.

CHARGES WIFE WOULD TRADE TOTS FOR AUTO

Mrs. Marion Campbell, according to the divorce complaint of Burling A. Campbell, filed today in the superior court, bargained with her husband to trade her interest in their five children for his interest in an automobile. During the negotiations, he says, she held the youngest child, Ruth, age 18 months, in her arms.

The complaint says she tried to drown herself in Lake Merritt when after buying an electric vacuum cleaner for the house she was shown that there was no electric power with which to operate it. He says she falsely told the family grocer how her husband threw her out of the house because she bought a $150 baby carriage, that she called him a Bolshevik and accused him of fomenting labor troubles, caused his arrest for battery and then failed to appear against him, and told a friend that she intended having her husband expelled from a fraternal order. Her suit for divorce filed some months ago was dismissed.

BULLDOG BITES BOY.

ALAMEDA, Aug. 2.—Fred Moorhead, 15-year-old boy, living at 754 Santa Clara avenue, was bitten by a bulldog last night. Dr. Charles T. Johnson, called to attend the boy, reported to the police that the boy had been attacked without provocation and had been severely bitten.

TEN THOUSAND AT THE "FEAST OF LANTERNS"

PACIFIC GROVE, Aug. 2.—More than 10,000 people thronged the beach and the streets here last night for the opening of the colorful "Feast of Lanterns" which is staged annually here by the townspeople, with the assistance of its many summer guests.

Fully 50,000 brilliantly colored and lighted lanterns decorated the city last night while hundreds of other lanterns were carried by people. From the humblest abodes in the outskirts of the city to the main thoroughfares where the business houses and stores were decorated, lanterns hung in profusion. Particular attention as to the beautiful effect of the lanterns was paid to the waterfront where the water carnival was held.

Thousands of people were attracted here yesterday afternoon by the automobile races and band concerts, which were the opening features of the festival. Last evening the parade of lighted boats on the bay was a magnificent sight, and during this feature, chorus singing and band music made the carnival more attractive. Fireworks sent up from the beach concluded the first day of the festivities.

An automobile float parade, lead by the band, opened the second day's program at 10:30 o'clock today. Water sports, races and maneuvers of decorated boats will comprise the program, while in the evening bonfires, fireworks, band music and dancing will conclude the "Feast of Lanterns."

Cyclist Injured in Clash With Auto

H. J. Montague, an employee of the Southern Pacific, is suffering from severe injuries as the result of an accident at High and East Fourteenth streets, when he fell under the wheels of an automobile from his motorcycle. He was treated at the Emergency hospital and later was removed to the Southern Pacific hospital in San Francisco.

He suffered a broken right leg and severe cuts and bruises.

ANTI-VIVISECTION MEETING.

The Alameda County Anti-Vivisection society will meet Monday evening in Midget hall, Pacific building, Sixteenth and Jefferson streets. The meeting will be called at 8 o'clock and important business is scheduled.

Cuticura Heals Itching Burning Skin Troubles
All druggists; Soap 25, Ointment 25 and 50, Talcum 25. Sample each free of "Cuticura, Dept. B, Boston."

Uncle Sam's Secret Police!

Some of the most startling secret service work in the history of nations has been accomplished by the United States since the opening of the European war. Like the most imaginative work of fiction reads the record of facts in the archives at Washington, made available for publication only since the termination of hostilities. A remarkable series of articles on

THE LONG ARM OF UNCLE SAM

will begin with the publication of the first story, "A Flash in the Night," in next Sunday's TRIBUNE Magazine Section. Names and places have been changed, but the facts are true records of history, dealing with U-boats, Bolsheviki, smugglers, counterfeiters, mail thieves and moonshiners, making a story of mystery, thrills, action!

LETTERS TO A YOUNG WIFE

going more deeply into the meshes of a menacing domestic triangle of a local society woman, will be continued, with startling deductions by a local clubman. Other big specials of the Sunday TRIBUNE are

CHARLES E. VAN LOAN'S famous story, *"The Fresh Guy."*
ED. STREETER'S *"Simple Letters of a Simple Fello."*
ACHMED ABDULLAH'S *"Wrapped in Clay."*
JESSIE PRYSE ARTHUR'S *"When Lincoln's Frame Shook With Grief."*

REFORMING THE SHIMMIE

dealing with the new art of dancing, "eurythmics," is another interesting-holding narrative with local coloring for the readers of the August 3 edition of

The Big Sunday Tribune

AUTO TO JUMP OVER HOUSE

THRILLS SEE THIS — THRILLS SPECTACLE

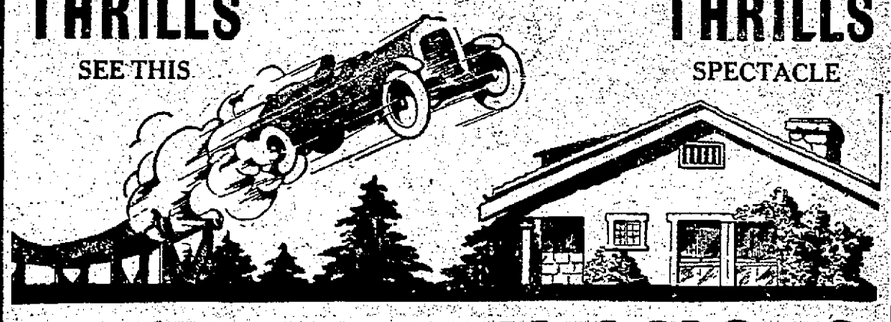

IDORA PARK AUG. 3
Tomorrow SUNDAY Tomorrow
FREE IN STADIUM AT 3:30 P. M.